WHILE IT'S HOT

Full International News Service leased wire report, including today's market reports today, received by private wire.

Coshocton Tribune

FULL INTERNATIONAL NEWS SERVICE NEWS REPORT AND TIMES-AGE CIRCULATION BOOKS OPEN TO ALL

THE WEATHER

OHIO—Fair and continued cloudy tonight, Friday fair and slighty warmer.

VOL. XI, No. 73 THURSDAY EVENING, NOVEMBER 13, 1919. THREE CENTS

REFERENDUM PETITION PREVENTS GAS RATE INCREASE

BITTER CONFERENCE ON WAGE SCALE TO OPEN AT 11 FRIDAY

Problem of industrial peace may in a large measure be affected by events to transpire in parley called by Labor Secretary Wilson at Washington.

WASHINGTON, Nov. 13.—One of the stiffest fights ever engaged in between two groups representing labor and capital, is expected during the conference of coal miners and operators called by Secretary of Labor William B. Wilson to begin tomorrow at 11 o'clock.

The operators led by such stubborn industrial gladiators as Thomas T. Brewster, chairman of the scale committee of the Central Competitive field, are beginning to assemble their cohorts and while saying little as to what their line of action at the conference will be, all the signs point to a bitter battle to carry their side of the controversy.

The miners headed by John L. Lewis, acting president of the U. M. W. of A., are just as determined and behind this determination is not a little desperation. The miners, fearing the effect the loss of their strike and subsequent events may have upon the labor movement in general, will take their seats with an iron jawed determination to fight it out to the last ditch or wrest from the operators a fair measure of their demands.

Presiding over this meeting, as stubborn as any, will be Secretary Wilson, there to see that not only miners and operators get a square deal from each other but that the Kenyon committee called the "third party,"—the public—gets a square deal from both.

It is believed here that the conference may turn out to be one of the biggest events of an eventful administration.

Called primarily to settle a dispute between a group of coal miners and their employers, involving wages and conditions of the workers, the conference, before it finishes, may lay down certain basic principles which will go a long way towards solving the problem of industrial peace, now the uppermost desire in the minds not only of administration chiefs from the president down, but of Republican leaders as well.

President Wilson has been steadily exerting his influence for months towards establishing by any possible means some kind of an industrial understanding; congress has expressed itself along similar lines; but until now all efforts have failed.

Tomorrow, therefore will open a conference offering one more chance. Not only is this the biggest nation-wide strike with which the department of labor has ever been called upon to deal, but is regarded as coming at a moment when any decision may have effect of establishing precedence

(Continued on Page Twelve)

SHE WILL FETE BRITISH PRINCE

Mrs. Henry P. Davison.

Though the Prince of Wales will be in New York five days, he will attend but three social functions, one of which will be the dinner given in his honor by Mrs. Henry P. Davison, wife of the head of the American Red Cross. The other two affairs which he will attend are a ball given by Mrs. Whitelaw Reid and a reception by Mr. and Mrs. Rodman Wanamaker.

POLITICAL CRISIS IN BERLIN IS NEW PERIL

Noske's Strong Arm Rule Displeases Germans, And Censures Government

PRESS IS MUZZLED

Editor Bernhardt Charges Cabinet Is Incapable Of Handling Situation

BY FRANK G. MASON
I. N. S. Staff Correspondent.

BERLIN, Nov. 13.—All indications today pointed to an approaching political crisis.

The suppression for three days of the Vossiche Zeitung, organ of the liberal Democrats and the oldest newspaper in Berlin, has created a sensation.

In all circles there is harshest criticism of the "strong arm" methods of Minister of Defense Noske in muzzling any newspaper that dares to displease the administration. This feeling has been accentuated by the fact that within the last month the extreme reactionary newspaper Deutsche Zeitung and the extreme radical newspaper, Freiheit were suspended. This is interpreted everywhere as an indication of the extreme nervousness and insecurity of the ministry.

The Vossiche Zeitung was suspended because George Bernhardt, the editor in chief suggested that the cabinet was indifferent to the fulfillment of conditions upon which depend the return of German war prisoners from France.

"The present members of the cabinet cannot be accused of bad intentions, but they are wholly incapable," said Bernhardt. "The only reason they have not been replaced is that no responsible leader of large calibre has come forward. Party politics are still organized along pre-war lines and we have not got the machinery to replace the present cabinet quietly.

"France can pay her debts to England and America, saving the world from economic ruin, only by close commercial union with Germany. Germany cannot repay France in money so must give labor and goods. Payment in labor requires the closest harmony of effort between the two countries. Altho French capitalists and French political leaders repeatedly declare that they are ready to co-operate with Germany, despite the great fears of a German military revival, the present German cabinet has not taken any definite steps towards action in this direction. Instead the German ministers, like the German press, seem charmed by the propaganda of certain English representatives in Berlin who are making nebuolus promises of British aid to re-establish Germany. The government thinks that, if it waits and does nothing, England will see the ministry thru."

CONSUMERS AT LOSS TO KNOW WHETHER THERE WILL BE GAS OR NOT; PRESENT RATE HOLDS

HE ISSUED INJUNCTION THAT ENDED STRIKE

Judge A. B. Anderson.

Judge Albert B. Anderson, who granted the injunction in favor of the United States against the United Mine Workers in the coal strike crisis. The injunction was issued at Indianapolis. Judge Anderson has for many years been a foremost figure on the Middle Western bench. He has presided at many famous trials, among them being the Roosevelt libel suit against the Indianapolis News and the trial of the Terre Haute and the Indianapolis election fraud cases. He has held his present post for 17 years.

PETITION CIRCULATED FOR REFERENDUM ELECTION ON THE GAS RATE QUESTION

Increased Rate May Be Held Up Until Electors Of City Vote On It Next November—W. B. Evans Says There'll Be More Than Enough Signers

Coshocton natural gas consumers will not pay the advanced rate for gas this winter if the petition for referendum vote on the ordinance passed by city council granting the increased rate is duly filed as proposed.

It was the off-hand opinion of attorneys interviewed Thursday that the new ordinance changing the rate can not take effect until endorsed by the electors in regular or special election, following the filing of a petition for referendum. This petition was almost ready for filing Thursday afternoon.

In case the petition is filed without a slip Coshocton gas consumers will pay the rate prevailing until the election in November 1920, and thereafter until September, 1922 when the present contract expires, should the voters knock out the new rate ordinance next November.

Just what effect the new turn in the gas situation will have on the supply could not be learned Thursday. When interviewed concerning the attitude of the gas company Manager Ernest Smith refused to comment.

The referendum petition injects a third party to the fight which council and the gas company thot was settled when the rate was advanced to 42 cents a thousand and a 35 cent surcharge following expression of the consumers' wishes thru a questionnaire sent out by council. The consumers voted for the compromise rate under pressure brot to bear by the gas company and the councilmen, who warned the consumers there would be no gas at the present rate.

Following council's action accepting the new rate and the promise of the gas company to furnish plenty of gas, the petition for referendum was put in circulation holding the settlement up for at least a year. The consumers are again at a loss to know whether there will be gas this winter or not, and it is possible there will be no statement from the gas company until it is known whether or not the filing of the referendum petition can be prevented.

Wm. B. Evans started circulating a petition Wednesday evening for a referendum on the ordinance passed by the city council October 27 granting to the Coshocton Gas Company the right to charge 42 cents per cubic feet for gas with a readiness to serve charge of 35 cents on each bill until September 5, 1922. He stated Thursday morning that he had already secured more than 250 signatures and would easily have more than ten per cent of the electors of the city on the petition.

A certified copy of the ordinance was filed at City Auditor W. H. Williams' office Wednesday afternoon, after which the petition was placed in circulation. The certified copy of the ordinance bears the names of W. B. Evans, W. T. Knight and L. N. Staats.

The petition, after all who care to sign it are given an opportunity to do so, will be filed with the city auditor and after ten days will be certified to the county board of elections, which is then required to place it on the ballot to be voted upon at the next regular election.

This means that the increased rate, provided for in the ordinance, will be held up until the election in November, 1920.

RATIFICATION LOSES BY 542 VOTES IN THE STATE

Crabbe Act Defeated By 26,738; Beer Loses By 29,667; Prohibition Wins By 41,849; Classification Loses By 77,341

COLUMBUS, O., Nov. 13.—Latest tabulations of complete official returns at Secretary of State Smith's office from the state wide election last week are:

Ratification of national prohibition—yes 474,036; no 500,874; wet majority 542.

Crabbe prohibition enforcement act—yes 474,036; no 500,874; met majority 26,738.

Repeal of state wide prohibition—yes 454,933; no 496,782; dry majority 41,849.

Two and three quarters per cent beer and wines—yes 474,903; no 504,570, dry majority 29,667.

Classification amendment—yes 439,899; no 517,240; adverse majority 77,341.

OHIO MINES IDLE FOR A MONTH YET IS BELIEF

COLUMBUS, O., Nov. 13.—Altho union officials here declared the return of Ohio miners to the mines will not be in full effect, probably, until Monday, a number of local coal operators expressed doubt as to whether the miners will return to work in view of the failure of the order rescinding the strike call to instruct the miners to return to the mines.

One operator here expressed the belief that the Ohio mines will not be in full operation for at least a month yet.

Those operators who do not expect the miners to resume work until Monday pointed out that the many miners are superstitious and believe it would bring bad luck if they started to work tomorrow, Friday. A big per cent of these miners are not expected to receive official notice of the strike recall until today. As a consequence they are not expected to begin working today. Some operators believe the Saturday half holiday will interfere with these miners going into the mines Saturday.

Other operators say the opening of the hunting season, Saturday, will keep many miners away from work, possibly for a week. They, also said that Thanksgiving, two weeks from today will mean a lay off of several days for a great number of the miners.

CLEVELAND, Nov. 13.—Altho mine whistles again blew this morning, but few miners in Ohio returned to work.

Operators, according to D. F. Hurd, secretary of the Pittsburg Vein Operators Association, are not disturbed by

(Continued on Page Twelve)

REPLIES FILED IN M'VEY CASE

Geo. D. Klein, trustee in bankruptcy of L. F. McVey, has filed replies in common pleas court to the cross-petitions of John F. Frey and Emma Shrimplin and the answer to Edward H. Williams in the case brot to set aside the deed made by L. F. McVey to John F. Frey, as trustee for Emma Shrimplin.

The plaintiff says at the time of the alleged agreement of marriage between L. F. McVey and Emma Shrimplin and the execution of the deed of trust Emma Shrimplin was incompetent to enter into such a contract for the reason that she was the wife of Grover Shrimplin until February 8, 1917 and the contract was held from the public records for the purpose of defrauding the creditors of L. F. McVey and was procured in the same manner as the deed. The plaintiff denies that the value of the crops harvested were largely in excess of debts and denies that the money from the crops was converted to his own use.

FREIGHT WRECK.

Spreading rails caused a wreck Wednesday morning on the C. A. & C. railroad one mile north of Trinway. Three cars loaded with brick went off the track. Traffic was tied up for several hours on account of the accident. No deaths or injuries resulted from the accident.

LABOR PARTY WOULD BREAK BOTH OF OLD ORGANIZAT'NS

All Wage Earners Asked To Join New Political Party Now Forming

CONVENTION NOV. 22

Public Ownership Of All Utilities and Abolition of Land Grabbing, Planks

CHICAGO, Nov. 13.—"We are going to break the Democratic party first. After that we'll take care of the Republicans."

John Fitzpatrick, president of the Chicago Federation of Labor, was planning today for the national convention of the Labor party to be held in Chicago, November 22, when 20,000 delegates are to meet here to complete plans for the launching of the labor ticket and to carry out the advance prediction made by Fitzpatrick.

"The party will take in delegates from the non-partisan league, farmers organizations, Grange societies, national, inter-national, state and local unions," said Fitzpatrick. "We are going to break the Democrat party first. It is Wilson's party that has, by its anarchistic attitude toward union labor and the working classes, forced us to make up a working man's slate under which we hope to enroll, not only union men and women, but farmers, clerks, every working man and woman."

The party platform as outlined by Fitzpatrick embodies three principles:

First—Restoration of all civil liberties.

Second—Public ownership and democratic management of the means of transportation, communication, mines and other monopolies and natural resources.

Third—Abolition of excessive land ownership and holding of land for speculative purposes.

Wilmer Miskimen Granted Divorce

Wilmer Miskimen, Linton-tp, was granted a divorce from Jennie L. Miskimen by Judge Glenn in common pleas court Wednesday afternoon on the grounds of wilful absence for more than three years. The case was not contested. The defendant is to have the custody of the child, Cecil, aged 5, and the plaintiff is to pay $12 per month for the child's support. James Joyce, Cambridge, was attorney for the plaintiff. Testimony was introduced to show that Mrs. Miskimens left her husband about three and a half years ago because her religioun would not permit her to live with a divorced man, her husband having been previously married and divorced.

Transportation Of School Pupils Blocked by Court

The temporary injunction granted October 2, 1918 against the Coshocton-co Board of Education restraining the board from entering into a contract for the transportation of ten or more pupils of the Barrett neighborhood to the schoolhouse at West Bedford has been made perpetual by Judge James Glenn in common pleas court, the court having overruled the demurrer to the petition filed by the board of education of the West Bedford special school district and held that the allegations of the petitions are true and the plaintiff entitled to the relief prayed for.

The petition filed over a year ago set forth that about ten pupils residing more than two miles from the West Bedford schoolhouse demanded that transportation be furnished them by the board of education of the special district; that the levy made by the board for the year 1918 was the maximum allowed by law and that the board had no funds with which to pay transportation; that the county board of education expected to hire one or more persons to transport the pupils and charge the amount to the school board of the special district unless enjoined by the court. J. C. Daugherty was attorney for the plaintiff and Prosecutor Lloyd S. Leech represented the county board of education.

Owing to the lack of funds no means for transporting the pupils was furnished and it is understood that the outcome of the case is satisfactory to the majority of the taxpayers of the district.

A. H. HOOTMAN IS APPOINTED COMMISSIONER

Announcement was made Thursday morning that A. H. Hootman, Plainfield, has been appointed county commisisoner to fill the term of Daniel T. Sommers, who was taken to the Massillon state hospital several weeks ago. County Auditor J. E. Lyons, County Recorder W. M. Carr and Probate Judge Milo C. Ely held a conference Wednesday evening and unanimously agreed upon the appointment of Mr. Hootman. It is understood that there were 33 applicants for the position.

The name of A. H. Hootman will be certifiated at once to the secretary of state and he will enter upon his duties as commissioner as soon as he receives his commission and furnishes bond in the sum of $5,000. Mr. Hootman is a staunch democrat and has been prominent in the political affairs of Linton-tp for many years. He was formerly a school teacher and was also engaged in tinning business at Plainfield for several years. He has been a notary public and has had long experience in writing deeds, mortgages and other legal documents. He is a brother of W. S. Hootman, Coshocton.

Since the time when Mr. Sommers was declared insane the office has been vacant, according to the ruling of Attorney General Price, and no salary has been paid.

ACCOUNTS OF CANDIDATES FILTERING IN

Saturday is the last day for candidates for public office to file their expense accounts. The following accounts were filed Wednesday evening and Thursday morning:

C. G. Smith, none; George Klein, $25; H. G. Moffitt, $5; H. E. Norris, $7; John McCann, $2.50; John Gildow, $4.00; W. F. Fitch, $6.50; A. R. Parrish, $5; Raymond Wells, as treasurer on the Wage Earners' ticket showed $135.55 received and the same amount expended. W. S. Tish showed $87.35 received and $15 expended. E. P. Miller, $7.50; J. H. Johnson, H. F. Davis, George Fox, F. G. Bucklew, Hiram Fowler, N. S. Endsley, C. B. Walker, G. N. Shaw, B. R. Bell, L. W. Snoots, R. H. Powell, Jacob McClary, F. J. Powell and James Ross, nothing; J. H. Lawrence $1.25; C. W. Phillips and C. C. Geese, nothing.

STRIKE IS BACK NUMBER

CLEVELAND, O., Nov. 13.—Labor will scrap the strike as an outworn weapon and by appreciating its responsibilities become greater and more powerful for good, in the opinion of Paul L. Feiss, president of the chamber of commerce and a representative of the public in the recent round table industrial conference.

Gibson Says Ohio Has Repudiated Nat'l Prohibition

COLUMBUS, O., Nov. 13.—On the defeat of ratification of national prohibition in Ohio is a direct repudiation of national prohibition, declared L. H. Gibson, manager of the Ohio Home Rule association.

"It is also, a notice to congress that drastic laws passed by it to enforce prohibition are disapproved by a majority of the voters of the state.

"If liberal forces had had time, after enactment of the national prohibition enforcement to point out its drastic features, as they did those of the Crabbe state act, ratification would have been repudiated by a majority equal to that registered against the Crabbe measure,' said Gibson.

FUNERAL AT ZANESVILLE

Funeral services were held Tuesday afternoon for Frank Schwarm, of Lick Run, who died Saturday, at St. Paul's Lutheran church Zanesville. Schwarm left one brother, Elmer Schwarm and his mother, both of Lick Run. He also left a number of half brothers and sisters, Fred and Charles Harbolt, of Newcomerstown, Mrs. Lizzie Callentine, Coshocton, and Mrs. Bertha Wolf, of Midvale.

HISTORIC HOTEL VANDERBILT AT BUFFALO BURNS

BUFFALO, N. Y., Nov. 13.—11 persons were injured, three of them so seriously they probably will die, when fire this morning destroyed the historic Vanderbilt hotel, nationally famous a generation ago as the Thomas Hotel. The loss is $50,000.

A lighted cigar or cigarette, dropped on the second floor, caused the fire. The hotel accommodates 150 guests, but the house was only about a quarter filled last night.

NEWSPAPER ARCHIVE®

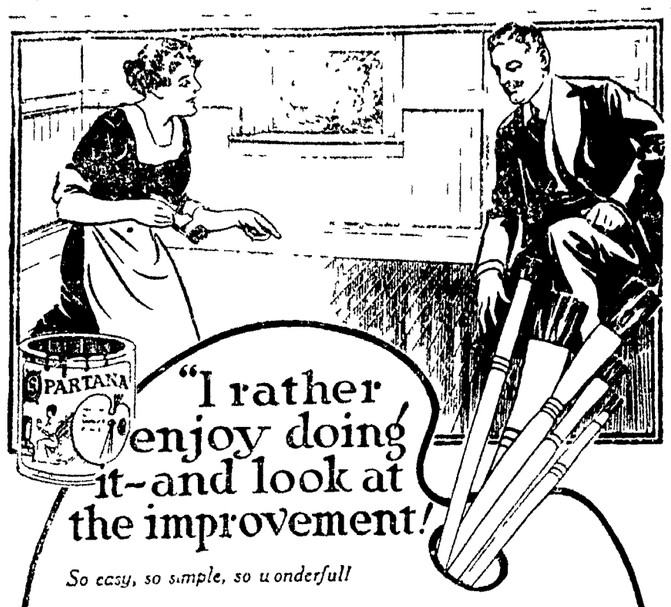

"I rather enjoy doing it—and look at the improvement!"

So easy, so simple, so wonderful!

Men and women alike forget the labor of application in the joy of achievement with

SPARTANA (Spar Cal) VARNISH STAIN

Stains and a varnish — *with one operation*

Applied with a brush just as it comes from the can—selected in the wood shade desired—it is ideal for renewing worn floors, scuffed woodwork, or dilapidated furniture.

It's the simplest thing in the world and very inexpensive. Puts a sanitary and serviceable finish on floors and woodwork that you can look at with pleasure and point to with pride.

Would you like to imitate the grain of the woods? It's an easy matter with one of our graining outfits.

Come in and talk to us about this.

C. L. FLEMING
Paints and Wall Paper

MARIETTA WOOD FINISH SPECIALISTS

SOLDIERS IN PARADE MURDERED BY I. W. W.

CENTRALIA, Wash., Nov. 13.—Troops of the Washington National Guard are on duty in Centralia today following the outbreak from which the four overseas veterans of the American army were killed as they marched in a parade, by alleged members of the I. W. W. Arrival of troops, it is said, has prevented further outbreaks and brought about the reestablishment of order.

The first detachment of troops, members of company F of the third Washington infantry, arrived here last night and were followed by other detachments of the state guard. Lieut. Col. H. G. Windsor of Tacoma is in command. The troops were rushed here from Tacoma upon orders from Governor Louis F. Hart after an appeal by the mayor of Centralia.

The shooting of the four members of the American army has aroused federal and state officials to renewed activities in their drives against dangerous agitators. Leaders of the I. W. W. in this section are held in jail here today and will be detained for a grand jury investigation of yesterday's tragedy.

The shots were fired without warning as the military section of the Armistice day parade passed the building occupied by the I. W. W. as their Centralia headquarter.

Before the arrival of troops the town and its environs was patrolled by members of the American legion who thruout the night conducted a search for leaders of the I. W. W. who are accused of the shooting. With the coming of the troops the American legion men were relieved of guard duty and every road and railroad from the city is closely watched by officers charged with injunctions to allow no suspicious characters to leave town.

Evidence that the fatal termination of yesterday's parade was planned weeks in advance was secured today by Prosecuting Attorney Herman Allen and the citizens committee co-operating with the officials thru the alleged confession of James Lamb. Lamb was taken from the city jail here to the county jail at Chehalis for safety. According to Allen, Lamb confessed to him that plans were made to "get" four men prominent in anti radical activities. These were Grimm, MacElfresh, Captain Livingston and William Scales. Telegrams said to have been taken from Attorney Smith Allen says adds strength to the states theory. Livingston and Scales, Lamb states escaped because they were not in the parade.

Prosecution of those found to be responsible, Allen declared, will be merciless.

IF YOU HAD A NECK AS LONG AS THIS FELLOW AND HAD SORE THROAT ALL THE WAY DOWN

TONSILINE WOULD QUICKLY RELIEVE

35c and 60c. Hospital Size. ALL DRUGGISTS

PASTIME TOMORROW

BILLIE BURKE in "Eve's Daughter" A Paramount Picture

Dandruffy Heads Become Hairless

If you want plenty of thick, beautiful, glossy, silky hair, do by all means get rid of dandruff, for it will starve your hair and ruin it if you don't.

It doesn't do much good to try to brush or wash it out. The only sure way to get rid of dandruff is to dissolve it, then you destroy it entirely. To do this get about four ounces of ordinary liquid arvon, apply it at night when retiring, use enough to moisten the scalp and rub in gently with the finger tips.

By morning most if not all, of your dandruff will be gone and three or four more applications will completely dissolve and entirely destroy every single sign and trace of it.

You will find too that all itching and digging of the scalp will stop and your hair will look and feel a hundred times better. You can get liquid arvon at any drug store. It is inexpensive and four ounces is all you will need no matter how much dandruff you have. This simple remedy never fails.

$2,500,000

The McGraw Tire & Rubber Co.

7% Cumulative Preferred Stock

5,000 Shares (No Par Value) Common Stock

THE PREFERRED:—

Net quick assets equal 138% and net tangible assets aggregate 193% of the outstanding Preferred stock. Earnings averaged nearly three times the annual Preferred stock dividend requirements for the 5 years and 9 months ended August 31st, 1919 after deductions for Federal Taxes and allowing for interest.

THE COMMON:—

The Common stock has a net tangible asset value of $23.25 per share and the estimated earnings before taxes for 1919, based on the report for 9 months, amount to $4.00 per share.

Application will be made to list both the Preferred and the Common Stock on the Cleveland Stock Exchange.

PRICE

10 Shares Preferred $1000.00 and accrued dividend
2 Shares Common for every 10 of the Preferred Stock.

The United Security Co.

Canton, Ohio.

Chas. Lorenz, District Manager.

JUDGE KRAMER IS PROHIBITION COM. AT CAPITAL

WASHINGTON, Nov. 12.—John W. Kramer of Mansfield, Ohio, has been appointed federal prohibition commissioner, it was learned today.

Kramer will be the chief executive in charge of enforcing the prohibition law and will work under the commissioner of internal revenue. His headquarters will be in Washington.

MANSFIELD, O., Nov. 13.—John W. Kramer, who will be connected with the legal department for enforcement of national prohibition, is a Richland county educated lawyer at the O. S. U. and has been practicing law in Mansfield since that time. He has been much in public life, having been a member of the fourth constitutional convention, served two terms in the Ohio State Legislature, having been a member of the eightieth and eighty-first session, in the latter of which he served as Democratic floor leader. His last public office was that of special counsel in the office of the attorney general. He is much in demand as a public speaker.

MORE ARRESTS

YOUNGSTOWN, O., Nov. 13.—Five men and a woman were arrested in East Youngstown last night by federal officers as alleged reds. This brings total arrests in the roundup of radicals up to 40. Arraignment will take place in Cleveland.

OLD MEN AND OLD WOMEN ARE MAKING GOOD

Hundreds of men and women well along in years have taken a most remarkable new lease on life, are up and doing more than their share of work and enjoying it, not asking favors of anyone.

There is no secret about this. Every man and woman past the prime of life can come back strong, look young and feel young, in a short time, if they will just follow the laws of nature.

Old people THINK they are worn out because of age and they feel that way. This is all wrong. One of our leading doctors says that looking and feeling old is due to lack of Iron and Phosphates in the blood and nerves. When people are young they have a good supply. As they grow older and draw on this reserve they commence to run down unless they are wise enough to recharge their blood and nerves with Phosphated Iron.

Continuing, the doctor said "Every man and woman along in years can be made strong, keen, healthy and alert enjoying life's pleasures again if they will simply renew their blood with Iron and Phosphates.

Phosphated Iron makes new, red blood, strengthens the nerves, rebuilds energy, renews endurance and often increases the strength of weak or old people one hundred per cent in 2 weeks' time. Thousands of run-down old people who were ailing all the while have surprised their friends with a most astonishing return of health, strength and vitality simply by taking Phosphated Iron.

Phosphated Iron is put up in capsules only, don't take inferior pills or tablets. For sale by

The Wimmer Arnold Co., and leading Druggists everywhere.

Fleece Lined Underwear, Shirts and Drawers, regular $1.25 values, for 89c. **D. O. Thompson.**

Cured His Piles

Now 88 Years Old But Works At Trade of Blacksmith and Feels Younger Since Piles Are Gone.

The oldest active blacksmith in Michigan is still pounding his anvil in the town of Homer—thanks to my internal method for treating piles.

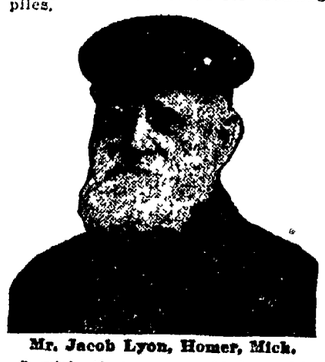

Mr. Jacob Lyon, Homer, Mich.

I wish that you could hear him tell of his many experiences with ointments, salves, dilators, etc., before he tried my method. Here is a letter just received from him.

Mr. E. R. Page, Marshall, Mich.

Dear Sir—I want you to know what your treatment has done for me. I had suffered with piles for many years and used suppositories and all kinds of treatments but never got relief until I tried yours. Am now completely cured. Although I am 88 years old, and the oldest active blacksmith in Michigan, I feel years younger since the piles have left me. I will surely recommend it to all I know who suffer this way. You can use my letter any way you wish and I hope it will lead others to try this wonderful remedy.

Yours truly,
J. L. LYON

There are thousands of afflicted people suffering with piles who have never yet tried the one sensible way of treating them.

Don't be cut. Don't waste money on foolish salves, ointments, dilators, etc., but send today for a Free Trial of my internal method for the healing of Piles.

No matter whether your case is of long standing or recent development—whether it is occasional or permanent—you should send for this free trial treatment.

No matter where you live—no matter what your age or occupation—if you are troubled with piles my method will relieve you promptly.

This liberal offer of free treatment is too important for you to neglect a single day. Write now. Send no money. Simply mail the coupon—but do this now—TODAY.

FREE PILE REMEDY
Page
869 B Page Bldg., Marshall, Mich.
Please send free trial of your method to
.....
.....
.....

PRINCE OF WALES IS ENJOYING IT IN THE STATES

WASHINGTON, Nov. 12.—The embarrassed and boyish demeanor which won for the Prince of Wales the admiration of Canada is making him popular here. Prince in Washington. Even cabinet officials down to doorkeepers scrambled to get a look at the famous visitor and the same expressions that were heard during the royal heir's three months' visit to the Dominion are heard here.

"The prince, pardon me,

"Nice looking kid, ain't he?"

The prince is frankly enjoying his American visit. He had looked forward to it with some trepidation as his first official visit to a foreign country—but, as he said,

"I have found Americans the same as Canadians and Englishmen and he already has lost his nervousness regarding the stay in the states. The second day on American soil was a comparatively light one for the prince compared at least with the round of events with which one of his days usually is featured. He inspected the new red cross buildings during the forenoon and congratulated its director on the success of the drive. Later he visited the Lincoln Memorial and then paid a visit to Walter Reed general hospital where hundreds of soldiers wounded in the war are recuperating.

Tonight he will be the guest of honor at a state dinner given by the Secretary of State and Mrs. Lansing. The congressional reception carded for last night will be held tonight after the Lansing dinner.

RECORD SCORE ROLLED BY 5 AT QUINTET

A record score for a five man quintet team was rolled at the Pastime alleys Tuesday night when Jack Bontley's team piled up 1002 maples in three games. Their opponents scattered the wood for a mark of 901. Bontley led the rollers with a high individual score for one game of 104. The match was rolled on alleys one and two.

The winning combination challenges any five man team in the city. The teams lined up as follows: Martin, C. Smith, Gilbert, L. Smith and Bontley; Hommer, McKernan, R. Davis, Henderson and W. Davis.

The result by games

Bontley	339	343	320	1002
R. Davis	276	321	304	901

Lay a bet on rolling 'em with

PRINCE ALBERT

the national joy smoke

Copyright 1919 by R. J. Reynolds Tobacco Co.

ROLLING your own cigarettes with Prince Albert is just about as joy'us a sideline as you ever carried around in your grip! For, take it at any angle, you never got such quality, flavor, fragrance and coolness in a makin's cigarette in your life as every "P. A. home-made" will present you!

Prince Albert puts new smokenotions under your bonnet! It's so delightful rolled into a cigarette—and, so easy to roll! And, you just take to it like you been doing it since away back! You see, P. A. is crimp cut and a cinch to handle! It stays put—*and you don't lose a lot when you start to hug the paper around the tobacco!*

You'll like Prince Albert in a jimmy pipe as much as you do in a home-rolled cigarette, too! Bite and parch are cut out by our exclusive patented process. You know P. A. is the tobacco that has led three men to smoke pipes *where one was smoked before.* Yes sir, Prince Albert blazed the way. And, me-o-my, what a wad of smokesport will ripple your way every time you fill up!

Awaiting your say-so, you'll find toppy red bags, tidy red tins, handsome pound and half pound tin humidors—and—that classy, practical pound crystal glass humidor with sponge moistener top that keeps Prince Albert in such perfect condition!

R. J. Reynolds Tobacco Company
Winston-Salem, N. C.

COST OF STRIKE IN OHIO TOTALS TWO AND A HALF MILLION DOLLARS

COLUMBUS, O., Nov. 13.—That Ohio's 40,000 soft coal miners lost $2,000,000 in wages since the strike started on November 1 while operators sustained a $500,000 loss, due to stoppage of business and cost of operating pumps and fans in the mines while the miners were idle, is the estimate made by W. D. McKinney of this city. McKinney is secretary of the Southern Ohio coal exchange.

Altho Columbus operators hope many Ohio miners will return to work today they were apprehensive that thousands of them may take a few days to consider the matter and that as a result Ohio coal miners will not be turning out their full or normal capacity before Monday or the middle of next week.

TO PROTECT DRYERS

WASHINGTON, Nov. 12.—The senate finance committee this afternoon reported favorably for the second time the Penrose resolution which would provide restrictions to protect the dye industry until permanent legislation can be enacted after the peace treaty is signed.

Beauty Answers

By MADAME MAREE

EDNA C.—The surest way to make the hair grow long, silky and beautiful is the easiest way. The following method will actually compel your hair to grow faster, longer and with a superb gloss of life and vigor than anything else known. You can do it, as thousands of others have already done. A few days' use of this formula will convince you that what I say is right. Not half of its wonderful work has been told. Just try it. Hair will stop falling, thin spots will fill in, and your hair will be the envy of your many friends. Add one ounce of beta-quinol, 50 cents' worth, to a half pint each of bay rum and water (or a full pint of witch-hazel instead), and mix thoroughly. Use this mixture liberally every day. It is not oily, and is very pleasant to use. You will find it exceedingly economical.

• • •

BERTHA T.—Here is a wrinkle formula which has never failed to do perfect work. You can make it at home in a few moments, and it costs less than any wrinkle treatment you can get at the stores already prepared. Get a two-ounce package of eptol, 50 cents' worth, and mix this with two tablespoonfuls of glycerine in half a pint of water. Apply liberally every day. The skin will grow more plump, and deep lines, crows' feet and other large and small wrinkles will gradually fill out and vanish.

• • •

HIRSUTE—You can be sure that there is but one sensible way to remove hairs from the upper lip and, in fact, from any part of the body. It is foolish to "burn" them off, injuring and spotting the skin. Just moisten the hairs with sulfo solution, secured from the drug store for one dollar. This will actually dissolve away the hairs completely, and leave the skin superbly soft and smooth, it will not irritate the most delicate skin.

Heavy Canvas Gloves, knit wrist, 15c. You can't match them. **D. O. Thompson.**

MEXICO NEED NOT PRODUCE RANSOM FUND

WASHINGTON, Nov. 13.—Secretary of State Lansing this afternoon issued a statement reiterating his former announcement that the United States will take no steps to force the Mexican government to payt the ransom of William O. Jenkins, American consular agent kidnapped by Mexican bandits, unless there is shown that there was negligence on the constituted authorities.

The statement comes apparently in reply to newspaper criticism of the position taken by the United States government in the Jenkins affair.

TAKE Nitelets TO-NIGHT FEEL FINE IN THE MORNING

For sale and recommended by Siegrist & Williams, Page & Lorenz, and Robertson's Drug Store.

Famous Old Recipe for Cough Syrup

Easily and cheaply made at home, but it beats them all for quick results.

Thousands of housewives have found that they can save two-thirds of the money usually spent for cough preparations, by using the well known old recipe for making cough syrup at home. It is simple and cheap but it has no equal for prompt results. It takes right hold of a cough and gives immediate relief, usually stopping an ordinary cough in 24 hours or less.

Get 2½ ounces of Pinex from any druggist, pour it into a pint bottle and add plain granulated sugar syrup to make a full pint. If you prefer, use clarified molasses, honey, or corn syrup, instead of sugar syrup. Either way, it tastes good, keeps perfectly, and lasts a family a long time.

Its truly astonishing how quickly it acts, penetrating through every air passage of the throat and lungs—loosens and raises the phlegm, soothes and heals the membranes and gradually but surely the annoying throat tickle and dreaded cough disappears entirely. Nothing better for bronchitis, spasmodic croup, hoarseness or bronchial asthma.

Pinex is a special and highly concentrated compound of genuine Norway pine extract, known the world over for its healing effect on the membranes.

Avoid disappointment by asking your druggist for "2½ ounces of Pinex" with full directions and don't accept anything else. Guaranteed to give absolute satisfaction or money promptly refunded. The Pinex Co., Ft. Wayne, Ind.

Butler's Bargains

COOPERDALE, O.

Buy a Dozen—Last Chance to Get In On Our Good Buy on Select Fruits and Vegetables

Size Can	Brand	Price Per Doz.
No 2	Bell Flower Peas	$1 25
No 2	Early June Peas	$1 75
No 2	High Grade Corn	$1 82
No 2	Van Camp Beans	$1 75
No 2	Moss Rose Beans	$1 75
No 2	Vesper Raspberries	$4 20
No 2	Vesper Blackberries,	$4 20
No 2	Moss Rose Red Plums at	$2 82
No 3	Van Camps Hominy	$1 75
No 3	Van Camp Pumpkin	$1 75
No 3	Sunkist Plums	$4 80
No 3	Sauer Kraut	$1 75
8 oz	Flat Pink Salmon	$1.82
9 oz	Del Monte Pineapple	$2 16
10 12 oz	Catsup	$1 75
All Soaps including Ivory, P. G. Fels Naptha, Star, etc.,		$1 00
12 lbs	Pennant Crackers	$2.25
12 lbs	Arbuckles, Arbuckles Breakfast, Franklin or Golden Sun Coffee	$5 00
No 1	Stella Y. F. Peaches	$2 65
No 1	Del Monte Apricots	$2 65
No 1	Mission Y. F. Peaches for	$2.65

Prices above till Nov. 20. Limited amounts on Soap and Coffee. Will sell you 1 lb. Sugar for each $1.00 purchase.

4% OLD HOME

As a Safe Profitable Investment

we recommend "Old Home" 4% Investment Certificates of Deposit, for $100.00 or more. The principal will be SAFE and the return sure and regular.

Each six months we will mail you a check for the interest, at the rate of 4% per annum.

RESOURCES OVER $2,600,000.00.

The HOME Building Association Co.
NEWARK, OHIO.

NEWSPAPER ARCHIVE® NEWSPAPER ARCHIVE®

MICHAELS-STERN

Smart Little Overcoats

For wee boys of 3 to 10 yrs.

that particular Mothers will like very much because they are so out of the ordinary.

Cut and tailored by men who know how to make a little fellow's coat stylish without making it too old looking.

We have received no end of compliments on our good taste and a fine lot of praise for bringing such a liberal assortment of small boys' coats to Coshocton.

Prices are very reasonable too. And we will be glad to try a few of them on your son—whether you decide to buy or not.

Coats for older bos. Boys' underwaer, stockings, hats, and waists. This is a regular boys' store.

The Hack-Lorenz Co.

OUCH! PAIN! RUB OUT RHEUMATISM

Stop suffering! Relief comes the moment you apply "St. Jacobs Liniment."

Rheumatism is "pain only."

Not one case in fifty requires internal treatment. Stop drugging! Rub the misery right away! Apply soothing, penetrating "St. Jacobs Liniment" directly upon the "tender spot" and relief comes instantly. "St. Jacobs Liniment" conquers pain. It is harmless rheumatism liniment which never disappoints and can not burn the skin.

Limber up! Stop complaining! Get a small trial bottle of "St. Jacobs Linimeent" at any drug store, and in just a moment you'll be free from rheumatic pain, soreness and stiffness. Don't suffer! Relief awaits you. "St. Jacobs Liniment" is just as good for sciatica, neuralgia, lumbago, backache, sprains and swellings.

Men's Coat Sweaters, in Dark Gray, extra values, for $1.59. **D. O. Thompson.**

YOU ALWAYS GET THE MOST FOR YOUR MONEY IN LYNDE CLOTHES

DO YOUR CHRISTMAS SHOPPING HERE AND GET BETTER SELECTIONS

FOR FIFTEEN YEARS THIS STORE HAS BEEN GIVING THE BEST CLOTHING VALUES IN COSHOCTON.

NOW, WHEN PRICES ARE HIGHER AND MUCH INFERIOR MERCHANDISE IS FLOODING THE MARKET, WE ARE REDOUBLING OUR EFFORTS AT VALUE-GIVING. WITH THE RESULT THAT IN THIS STORE MEN AND YOUNG MEN WILL FIND COSHOCTON'S CHEAPEST CLOTHES—NOT POOR QUALITIES, BUT THOROUGHLY GOOD SUITS AND OVERCOATS AT FAIR, REASONABLE PRICES.

WE RECOMMEND FASHION PARK AND KIRSCHBAUM SUITS AND OVERCOATS AS THE KIND THAT MAKE YOUR MONEY GO FARTHER

$25, $27.50, $30, $35, $37.50, $40, $45, $47.50

Broken lots and sizes of Suits from our regular stocks will be offered for sale Saturday at—

$15, $18, $20 and $22.50

Stetson Hats, Interwoven Hosier/

Lynde Clothing Co.

"Coshocton's Best Store For Men and Boys"

Munsingwear Union Suits For Men

BRITISH MIDDLE CLASS ORGANIZES TO PROTECT ITSELF IN LABOR WAR

LONDON, Nov. 12. — The middle classes of England or the "general public," as this group of citizens is called in the United States is organizing for its own protection.

English people are reading with keen interest "how the general public," in the United States is suffering hardship strikes and high prices and taxation and they have taken the lead in an effort to show the middle classes of other countries the way out of their difficulties.

Kennedy Jones, M. P., leading organizer of the middle classes union, today outlined some of the examples of the organization. It has been created to correct abuses and it intends to exercise concerted power in parliamentary and municipal elections to protect the interests of the people.

"Who are the middle classes," Mr. Jones was asked.

"What can they do if they combine and organize?"

He replied:

"To my mind the middle classes are all of those unorganized citizens who stand between the organized and the federated manual worker, on the one hand and the smaller, but almost equally powerful class of organized and consolidated capitalists on the other. They are that large body in the nation which is composed of those who work with their heads rather than with their hands and in which by far the greater part of the national brain is successful.

"They comprise all of the professions, learned and otherwise, shopkeepers and clerks and those who manage industries and businesses of every sort. To the middle class belong the sailor and soldier, the minister of religion, the doctor, the lawyer and the stock broker, the artist, the architect, the actor and the journalist the author of great works, and the man or woman whose writings are confined to the accountants ledger.

"They are the backbone of the body politic, but a backbone without force or life, in that each vertebrae is separate and fit only for the game of knuckle bones for the street urchin.

"The middle classes union has been born to correct this deplorable weakness and it purposes by parliamentary and municipal activities to safeguard the rights of every section of those interests with which it is associated.

"Consider this great body of citizens men and women fully organized, an army under the direction of elected officers of the M. C. U. and imagine for a moment that it became necessary in their own defense to declare a general strike.

"What would happen? not a shop, not a bank, not a church, not a hospital, not a dispensary, not a theatre, not a cinema would open. The whole business and pleasure of the country would stop.

"This is carrying self protection to its logical conclusion. But it is unnecessary, certainly at this time. I cite it to show what could be done. There is a more immediate point of view which can be best illustrated by a man home from a rough mining camp in Weestern America. Said a friend to him:

"That must have been a wild and lawless spot. You are lucky you got away alive."

"Nonsense," replied the man from the mining camp. "It is not by any means wild and lawless. Quite the contrary, I never saw such fair behavior and fair dealing—nothing but courtesy."

"How do you account for that?"

"Well it is like this," replied the man from the mining camp. "They are all civil to each other because each one carries a gun."

LICENSED TO MARRY.

Marvin Slay, 23, coal miner, Coshocton; Clara Parks, 25, glass worker, Coshocton. Justice E. G. Abbott.

"BEND A CRAB" TEN TIMES

Great Exercise to Keep Liver and Bowels Active, But if You Won't, Then take "Cascarets"

There is nothing like bending exercises, taking long walks, or chopping wood to keep the liver and bowels active, but most folks take their exercise in an easy chair. Such folks need Cascarets, else they suffer from sick headache, sour, acid stomach, indigestion, colds and are miserable. But don't stay bilious or constipated. Feel splendid always by taking Cascarets occasionally. They act without griping or inconvenience. They never sicken you like Calomel, Salts, Oil, or nasty, harsh Pills. They cost so little too—Cascarets work while you sleep.

DIPLOMAS FOR RELATIVES OF DECEASED SOLDIERS

The French Government has decided to present to next of kin, a diploma for each American soldier who died in France.

These diplomas will be issued by the French High Commission thru the Adjutant General of the Army and will be distributed in each state by the local recruiting officers.

Colonel Wade states that within a month the distribution should commence in this district.

The names of all soldiers who died in France will be obtained thru the American Legion and as far as possible from former organizations of the soldiers.

Records will be also sent from Washington for the purpose of checking carefully all names of deceased soldiers and their nearest relatives.

HOOVER WARNS FOREIGNERS THEY ARE IN BAD REPUTE

BUFFALO, N. Y., Nov. 12. Warning that America's door to European immigrants may be partly closed and that a prejudice may grow up in this country against any person speaking a foreign language because of the destructive activities of foreign agitators, was sounded today by Herbert Hoover in an address before the Polish conference here.

Mr. Hoover's remarks upon the citizenship obligations of foreigners in the United States were regarded as timely in view of the I. W. W. outbreak at Centralia, yesterday in which three soldiers were shot and an I. W. W. agitator was afterwards lynched.

"You and your ancestors have come to the United States to free yourselves from oppression and to participate in a country of greater prosperity and high standards of living. You have been given the privilege of entrance into this country without restrictions and you have been benefited by its blessings. It is right that you should have a tender heart for the country of your origin, but your first and primary duty is to the country of your adoption. The people of the United States are today themselves facing great disasters of social and industrial character.

"Many foolish ideas are being circulated amongst the foreign born population of the United States. Many of the foreign born are interesting themselves in the destruction of our primary institutions and defiance of our laws. The American people are fast losing patience with this attitude. It may develop out of this that the "open door" towards Europe will be in a large measure closed. But, worse than this, there may develop out of it a prejudice against any speaker of a foreign language in the United States. It creates prejudice against extending aid to those countries in Europe from which our foreign born populations spring.

"If reforms are needed in the United States they will be carried out by those whose parents have grown up amidst our institutions."

Everybody reads Tribune Classified Ads.

PLENTY OF FRESH FRUIT KEEPS YOU YOUNG AT 105

LONDON, Nov. 13.—To keep young at 105 says Dr. Josiah Oldfield, who is that age, one must have a diet that includes plenty of fresh fruit.

"Old age," says Dr. Oldfield, "is largely caused by deposit in the blood vessels and cells of the body of waste matter.

"The salts of fresh fruits especially contain the substances which dissolve these waste matters and clear out these deposits.

"So, by adopting a part fruitarian diet a person however old may become young again, because every cell in the body will be replaced by new, young cells."

Dr. Oldfield considers that a person rightly fed should live from 90 to 105 years. His diet includes:

Dandelion, greens, eggs, milk, honey, grapes, lettuce, water cress and uncooked salads.

A Footwear Sale That Demands Your Prompt Attention

RIGHT now is the time to buy Shoes if saving money means anything to you! At $8.90 or $5.40 you can select from the season's best styles, real high grade Shoes as listed below.

Not all sizes in every kind but all sizes and widths in both lots.

Complete lines of Women's House Slippers now on sale. Comfy's or Regular Sole Felt Slippers, as well as Leather Boudoir Slippers. All sizes. All colors.

—AT— **$8.90**

—All Kid Boots, field mouse color, covered Louis heels.

—All Kid Boots, black vamps, mouse tops, leather Louis heels.

—All Dark Gray Boots, leather Louis heels.

—All Brown Kid Boots, leather Louis heels.

—Gray Kid, cloth top, military heels.

—AT— **$5.40**

—Gray Boots with high or low heels, cloth tops.

—Brown Boots, high or low heels, cloth tops.

—All black Kid Boots, high or low heels.

—Growing Girl's Shoes, tan or black calf, welt soles, leather tops.

Not all sizes in every kind, but all sizes from 3 to 7 are represented in each lot.
You'll find every pair a real, worthwhile investment.

CANTWELL'S

"Where Quality Counts"

DO AWAY WITH INDIGESTION

How to Purify a Sour, Distressed Stomach In a Few Minutes.

Let us talk plain English; let us call a spade a spade.

Your food ferments and your stomach isn't strong enough to digest the food you put into it, so the food sours and forms poisonous gases, and when it does leave the stomach it has not furnished proper nourishment to the blood, and has left the stomach in a filthy condition.

Take Mi-o-na stomach tablets if you want to change your filthy stomach to a healthy, clean, purified one.

If Mi-o-na fails to relieve your indigestion, rid you of dizziness, biliousness and sick headache your dealer will cheerfully refund your money.

If you want to make your stomach so strong that it will digest a hearty meal without distress, and you want to be without that drowsy, all tired out feeling, take Mi-o-na; it should give you prompt relief. For sale by the Wimmer-Arnold Co.

Sure Relief

BELL-ANS FOR INDIGESTION

CATARRH

For head or throat Catarrh try the vapor treatment—

VICK'S VAPORUB

"YOUR BODYGUARD" - 30¢, 60¢, $1.20

Men's Wool Underwear, Shirts and Drawers, at $1.75 a garment. **D. O. Thompson.**

Break a Cold

WITHOUT NASTY QUININE

Don't stay stuffed-up! Quit blowing and snuffling! A dose of "Pape's Cold Compound" taken every two hours until three doses are taken usually breaks up a severe cold and ends all grippe misery.

The very first dose opens your clogged-up nostrils and the air passages of the head; stops nose running; relieves the headache, dullness, feverishness, sneezing, soreness and stiffness.

"Pape's Cold Compound" is the quickest, surest relief known and costs only a few cents at drug stores. It acts without assistance, tastes nice, no quinine.

TONIGHT AND TOMORROW

"Oh, Oh, Cindy!"

Sixth St. Theatre

November 13 and 14

Seats Now on Sale

NEWSPAPERARCHIVE® NEWSPAPERARCHIVE®

ROUMANIAN FLAG IS HAULED DOWN BY HUNGARIANS

LONDON, Nov 13 - The Roumanian flag which has been flying over Budapest since the collapse of the Bela Kun regime, was hauled down today said a dispatch to the Daily Express from the Hungarian capitol

The Hungarian national army 70 000 strong led by Admiral Horty marched into the city The troops halted in parliament square where field mass was celebrated

'Hungary is beginning life anew,' said Admiral Horty in an address to the troops and assembled citizens 'For six months she has ceased to exist as a nation Now with the help of the entente we hope to build a lasting edifice over the ruins which the soviet government and the Roumanian occupation let to us'

SON SLAYS FATHER WHO STABBED HIM WITH A PITCH FORK

ATHENS O Nov 12 - Nate Schoonover 44 a farmer near Glouster is dead and his son Harley, 18 is dying as a result of a quarrel in which the father used a pitchfork as a weapon and the son a shotgun According to authorities investigating the case the elder Schoonover following a violent disagreement with his son secured a pitchfork and plunged it deep into the latters back

The son managed to walk to the house where he secured a shotgun Emerging from the house he fired both barrels and his father's head was literally blown off

LAKE DIVISION STILL LEADING IN BIG DRIVE

CLEVELAND O Nov 12 — National headquarters of the American Red Cross in communication with the Lake Division today says Ohio Indiana and Kentucky still lead the country in 1920 membership enrolled

Cincinnati leads the country with Washington excepted

Owing to reports to division headquarters of a large proportion of the 757 chapters which are continuing the campaign totals for the division will not be officially announced for at least a week

SEEK PEACE IN BASEBALL

SPRINGFIELD MASS Nov 12 Peace in baseball was the dominant note when the annual convention of the minor leagues resumed its sessions behind closed doors today A committee of seven has been appointed to confer with the major leagues with a view to restoring the draft The minor leagues are in favor of the return of the draft providing a system is adopted that would be mutually satisfactory to themselves and the major leagues Representation on a new national commission also is one of their ambitions but their full platform will not be announced until the committee of seven meets with the major next month

JOHNSON'S HIGH IN PIN TOURNEY

With a score of [illegible] W Johnson holds the high score at the Park View pool room in the contest which started November 15 for the turkey to be given away Nov [illegible]

The challenge issued by the Mr and Ten Pin team is to be accepted by the Knights of Pythias team Arrangements for the schedule have not been completed A number of the lodges are preparing for a bowling schedule for the winter

Rt. Rev, Dumoulin Coming On Sunday

The Right Reverend Frank Du Moulin bishop coadjutor of the diocese of Ohio, will preach and hold confirmation service at Trinity Episcopal church Sunday morning at 10 30 o'clock Rev DuMoulin was formerly dean of the Trinity Cathedral at Cleveland from which he was elevated to the bishopric He now has charge of nearly all of Bishop Leonard's diocese and his time in Coshocton will be limited Rev Mr DuMoulin will be the guest of Mr A Nicola

AT LOGAN RUN

Prof Cole of Nellie, will give a talk at the close of the Sunday school session at Logar Run Sunday morning His subject will be Sunday school Revival

The Buckeye Has 'Em

The Suits You Want

To Choose From!

The Buckeye has the variety of styles, patterns, colors and materials that will catch your fancy and make selection easy. The new, belter models and the snappy double breasted.

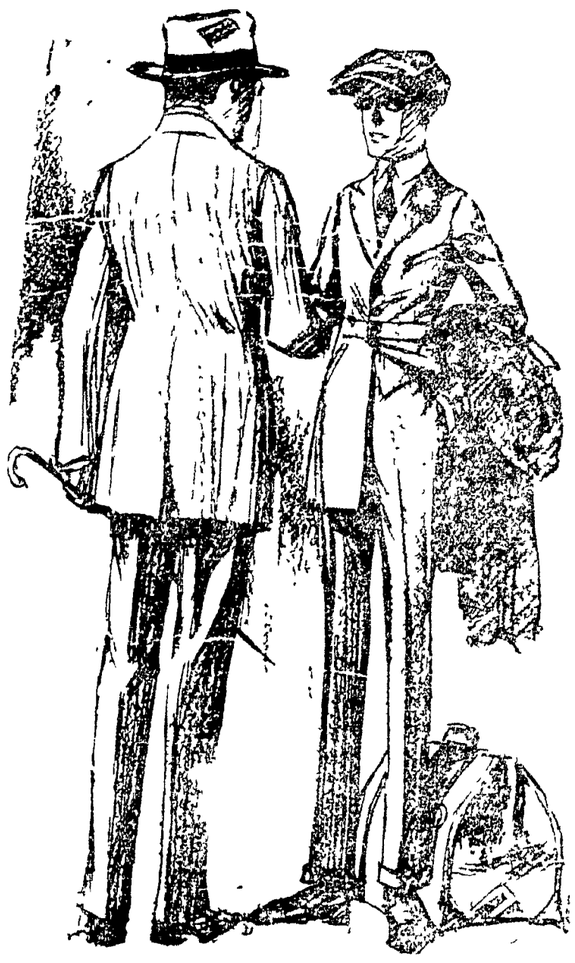

If You Want Clothes at the Correct Prices, You Can't Go Wrong By Buying Here

$14.98 -:- $18.00

$20.00 $22.50 $25.00

Everyday Needs At Money Saving Prices

DRESS SOX
Plain colors. Fall weight. All sizes at—
15c

UNION SUITS
Cream color, in winter weight. Fine ribbed. Special, at—
$1.69

UNION SUITS
Winter weight, ribbed. Gray in color. All sizes.
$1.19

SWEATERS
Light or dark shades of gray. With or without collar—
$1.48

BOYS' WAISTS
Broken lots. Light or dark shades in most all sizes—
59c

WOOL SOCKS
Heavy winter weight. Light or dark shades—
29c

HANDKERCHIEFS
Red and blue. Full size. Limit of six, at—
9c

JERSEY SHIRTS
Extra heavy, plain dark blue. All sizes. Special at—
$1.39

OVERCOATS

Everything you can ask for in an Overcoat we can supply you with: quality, material, fit, value, money's worth; everything you'll ask for you'll find here.

Come To The Buckeye For Your Overcoat

Belter Overcoats and All the Other Kinds

Pin your faith on us to "deliver the goods." You'll find us with a selection that has anything you can find overwhelmingly surpassed for everything you want in an overcoat.

Special Offer in Boys' First Long Pants Suits

Novelty brownish mixtures and blue mottled near-flannels. Waist seam models with the new welt seam backs.

$14.98

We Do Save You Money

Proof to Your Satisfaction

Do Not Wait Until the Selection Is Badly Broken Up. Come Now, Choose From the Big Choice.

$20 to $30 Overcoat Values

$18 $20 $25

$30 Qualities in Blue and Brown
OVERCOATS $25.00

WE OPERATE A CHAIN OF STORES AND BUY IN LARGE QUANTITIES. WE SECURE PRICES UNKNOWN TO THE AVERAGE STORE :-: :-:

THE BUCKEYE

"ALWAYS BUSY"

OUR MERCHANDISE IS DEPENDABLE. GUARANTEED FULLY SATISFACTION OR YOUR MONEY BACK FOR THE ASKING. TRY US.

NEWSPAPER ARCHIVE® NEWSPAPER ARCHIVE®

PASTIME TOMORROW

BILLIE BURKE in "Eve's Daughter" A Paramount Picture

PUBLISHERS IN CONFERENCE ON PAPER SCARCITY

NEW YORK, Nov. 12—A special meeting of the American Newspaper Publishers Association, representative of the major portion of the newspaper industry of the United States was in session at the Waldorf Astoria today to devise means to overcome an acute stringency in the supply of news print the paper upon which newspapers are printed.

Frank P Glass of Birmingham, Ala, president of the association, called the meeting to order at 11 o'clock More than 100 newspaper publishers were in attendance

Mr Glass stated that his special call for a meeting of publishers had been prompted by a critical situation in the industry as regards to news print supply and expressed the hope that thru the united action of publishers a system might be found which would stabilize general newspaper production and protect all publishers from the scarcity threat of shortage Mr Glass said that since the signing of the armistice news print consumption has increase in the United States about 35 per cent while some newspapers have doubled their volume of advertising

General commercial prosperity following the war, a wide diversity of new enterprises and expansion of established concerns to meet post war reconstruction conditions were stated by Mr Glass as among the causes of the increased volume of newspaper advertising To meet the extraordinary need of the public for newspaper publicity, Mr Glass said, news print manufacturers had gone to the limit of their resources to increase news print production, but the amount of news print that is now produced is but five per cent greater than business use

MINERS AWAIT ORDERS

CANTON, O, Nov 13. — Coal operators in Stark co announced today that they expected to resume mining operations as soon as the miners received orders About 1,30 miners are affected in the vicinity of Massillon and 100 others are affected in the Canton district

A YEAR OF PEACE

We've had a year of balmy peace, since captains said, "Let firing cease," where wearied armies stood; it's been a year since cannon roared, and soldiers waved the flashing sword, and do we find peace good? I have a beef steak on my eye; a neighbor let a dornick fly, and made the blamed thing black; and in a scrap down by the jail my hat was flattened with a rail, my coat split up the back. My sideboards now are flecked with gore, my battered head is always sore, from many swats and biffs; we have a riot every day, and when we've hauled the wreck away I help to plant the stiffs. Some fellow robbed me of my wreath, and broke in half a dozen teeth, and I'm a sight to see; I can't enjoy my morning walks, for some one's always throwing rocks, wherever I may be. I cannot warble peace time hymns; I'm picking birdshot from my limbs, and have no time to spare; and every time I take my lyre to burble like a house afire, some fellow pulls my hair. The quiet of old days is gone; where'er I turn I gaze upon a lot of scrapping men; the air is full of fur all day, so take the Boon of Peace away, and give me war again.

NOSE CLOGGED FROM A COLD OR CATARRH

Apply Cream in Nostrils To Open Up Air Passages.

Ah! What relief! Your clogged nostrils open right up, the air passage of your head are clear and you can breathe freely No more hawking, snuffling, mucous discharge, headache, dryness—no struggling for breath at night, your cold or catarrh is gone.

Don't stay stuffed up! Get a small bottle of Ely's Cream Balm from your druggist now. Apply a little of this fragrant, antiseptic cream in your nostrils, let it penetrate through every air passage of the head; soothe and heal the swollen, inflamed mucous membrane giving you instant relief. Ely's Cream Balm is just what every cold and catarrh suffer has been seeking. It's just splendid

Free Christian Science Lecture Tonight at 8 p. m., High School Auditorium.

Men's Good Leather Gloves, while they last 49c, worth 75c. **D. O. Thompson.**

THE FIRST SALE OF THE SEASON! Tomorrow and Saturday we will offer for sale 500 Coats, Suits and Dresses—manufacturers' reserve stock—at bargain prices. Labor troubles, hot weather and all the rest of it have manufacturers' stocks top-heavy. So they began to unload, and we bought 500 garments at a sacrifice.

GOLDEN'S "The Womens Store"

MANUFACTURER'S RESERVE STOCK will be on sale Friday and Saturday 500 garments that we just received. It will be the first sale of the season and we urge you to come and take advantage of it. We bought 500 garments at prices that surprised us and we are going to offer them at the same savings. Here is your opportunity.

Over 500 Coats, Suits, Dresses

Manufacturer's Reserve Stocks Made to Sell for $35.00 to $65.00

Friday and Saturday $23, $29, $33, $39

We bought these garments at a bargain price, of course. But if wanted to get as much as we could for them we never would sell them at these prices. That's just the point we are trying to impress on you. We sell as we buy—you save what we save.

Don't buy a Coat, Suit, or Dress until you see these garments. Talk about pre-war values, why you never bought better garments at any time for the price.

Sale of New Suits
$23, $29, $33, $39

Exceptional Sale of Suits, of Velour de Laine, Silvertone, Cevrona, Broadcloth, Tricotines, and Serges, plain or fur trimmed, handsomely lined with silk. Real smart Suits.

Smartest winter models from most authoritative sources. Brand new Suits at great savings.

Sale of New Coats
$23, $29, $33, $39

Exceptional Sale of Coats, made of the finest materials of the season. Tinselton, Polo Cloth, Mixtures, Broadcloth, Velours, Duvetyn, richly fur trimmed and plain tailored, in all the fashionable shades of the season. Sizes for all women, misses and juniors. Great assortments.

Sale of New Dresses
$15, $19 AND $25

Dresses of all kinds of Wool Serges, Tricotines, Satin, Georgette, Crepe Meteor, Wool Velour, Velveteen, Tricolette, Taffeta, and Charmeuse. Real smart.

Dresses, strictly new models. Made by foremost dress makers. Very good looking Dresses. Real values. See them!

THE FACTS IN THE CASE—READ THEM!

Within the past week or two we have purchased over 500 of high grade Suits, Coats and Dresses—some at one third former wholesale prices—some at a fourth less than we paid previously for the same or similar garments. The larger part of these purchases have just come in and we are placing them on sale now.

It's such a big thing that we are taking the whole page to tell you about it. Both of our windows will be given over to display of these garments and if you are down town you can see them.

Here're Some Sketches of the Garments on Sale

In this sale women will find almost as many styles as garments. By coming here you can see for yourself, they are mostly one of a kind and they will be sold at **ONE-FOURTH** to **ONE-THIRD** original prices.

There's going to be an enormous crowd and we have made extraordinary preparations. We know, never since we have been in business have our salespeople been so enthused over our values—and we expect to sell Friday and Saturday all these garments, now it's up to you to come and get them.

See Page 7 for News of National Blouse Week Sale and Other Important Events at Golden's

EUROPEAN CATTLE DECREASES OFFSET BY INCREASE HERE

WASHINGTON, Nov 12—Decreases in cattle, sheep and swine in nine countries of Western Europe have been offset by increases in other countries, including the United States, so that the present situation with respect to numbers is very much the same as before the war, the United States Department of Agriculture announces

American exportation of meats and meat products may reach the pre-war level before the herds and flocks of Europe have been increased to pre-war numbers

Cattle decreased a little more than 7,000,000 in Western Europe, while in America, Canada, Argentina, Australia and New Zealand and elsewhere the increase has been a little more than 16,000,000. The loss of swine in Europe (this does not include Germany) amounted to 24 000,000

CAMBRIDGE MINES REOPEN THURSDAY

CAMBRIDGE, O, Nov 12 -Cambridge district coal operators today announced that all of the coal mines in the district would resume operations Thursday morning The whistles at all of the mines will be sounded this evening, notifying teh men that the mines will be ready for work tomorrow morning

The order calling off the strike is not expected here until late this evening Just what action the miners will take cannot be stated All of the coal mines in the district are ready for operation

Tribune Class Ads cost LITTLE but they get BIG results

NEWSPAPER ARCHIVE® NEWSPAPER ARCHIVE®

PROFIT SHARING SALE

POSITIVELY ENDS SATURDAY, NOVEMBER 15TH.

Mincer Underwood

WE SELL IT FOR LESS

SUGAR FREE With Every $2 Purchase

Coshocton's biggest and busiest store. The store that is always alive and doing things for our patrons.

Do you need Sugar? Attend this Sale. Save One-Third on your purchase and get Sugar, FREE

SUGAR FREE With Every $2 Purchase

Society

Call Phone 205.

Birth Announcement

A son was born to Mr. and Mrs. Carey Goodwin (Helen Ingham.) of Newark, Tuesday, November 11. Mrs. Goodwin has visited Mrs. Clark Williams, of this city, and has many friends here.

• • • •

Celebrate Anniversary

Mr and Mrs. Gleason Adams, 713 Cambridge-st, entertained Mrs. E. W. Adams, Mrs. E. L. Shank and Mrs. Sarah Moore at dinner at their home Wednesday noon, in celebration of their seventeenth wedding anniversary.

• • • •

Stag Club Entertained

The Warsaw Stag club was entertained by Walter Kuhn at his home in Warsaw Wednesday evening. The evening was spent in playing bridge. Those present were: George Parrish, Dwight Darling, Fremont Young and the host.

• • • •

Busy Bees ta Meet

The Busy Bee missionary society of Grace M. E. church will hold its regular meeting Friday evening, November 14, at the home of Miss Stella Clark in Roscoe.

• • • •

At Newcomerstown.

Lady Maccabees, of Dennison, New Philadelphia, Uhrichsville, Coshocton and Newcomerstown attended a School of Instruction in the latter town Wednesday. The Supreme Commander, Mrs. Hepert, of Akron, was in charge.

Those who attended from the Coshocton chapter were: Mrs. Emma

NOTICE!

The Home Building Loan & Savings Company, 416 Main-st, will accept additional funds paying 5 per cent thereon, with all the usual withdrawal privileges, to meet the present heavy demand for mortgage loans on improved real estate, the only class of loans handled by this Company.

Exclusive Real Estate Loans, with good margin insures 100 per cent security, besides the protection of surplus of over $21,000. Inquire at the office for further particulars.

PASTIME TOMORROW

Lessons in Optometry by
OTIS G. MORSE

LESSON TWO

The last lesson spoke of increased efficiency as the result of improved vision. Explain.

By overcoming the optical defects by the use of glasses eye strain with all its undesirable effects is eliminated, with the benefits described.

Who should be entrusted with the duty of determining optical defects?

An Optometrist.

What is the most important duty that an Optometrist performs?

Refracting the eyes.

What is meant by refracting?

Measuring the character and extent of the defects of vision.

Is an Optometrist entitled to charge for this service?

Yes, as his ability to perform this duty accurately is his most valuable asset.

OTIS G. MORSE
Optometrist and Optician.
Main St., Opp. Court House.
Coshocton, Ohio.
'My Specialty, Comfortable Vision'

Greb, Mrs. George Bordenkircher, Mrs. John Sherretts, Mrs. Frank Storck, Mrs. C. E. Moscoe, Mrs. Roy Miller, Mrs. Adothea Parsons, Mrs. Frank Begley Mrs. Herman Kratz, Mrs. S. I. Adams Mrs. Jay LeRetilley, Mrs. George Pennybacker, Mrs. J. C. Baughman, Mrs. R. O. Tooker, Mrs. George Bolen and Mrs. John McCann.

• • • •

District Meeting.

District 1 of Sacred Heart church will meet Thursday evening at the home of Mrs. John Hartman, Elm and Fifth-sts.

• • • •

From Detroit.

Mrs. Adolph Mallick, of Detroit, Mich., is visiting her sister, Mrs. Anna Dokkenwadel, 343 south Fourth-st.

• • • •

District Meeting.

District 2 of the First Baptist church will meet Thursday evening at the home of Mrs. Scott Richards on Northview-av.

• • • •

C. O. M. T. Meeting.

The C. O. M. T. club met Wednesday evening at the home of Mrs. Scott Lockard on Denman-av. Those present were: Mrs. Forbes Carroll, Mrs. Charles Callentine, Mrs. Earl Priest, Mrs. Thomas Furnell, Mrs. Edward Randles, Mrs. Chalmer Hagans, Mrs. George Farmer and Mrs. Alva Farmer, Mrs. Clell Lockard. Mrs. Lockard was assisted in serving by Miss Grace Lockard. The next meeting will be held at the home of Mrs. Alva Farmer in Pleasant Valley.

• • • •

Taking Eastern Trip.

Mr. and Mrs. R. T. Hunt 540 Chestnut-st, left Wednesday evening on a two weeks' eastern trip. They will visit Harry Hunt, at Mercersburg Academy, Mercersburg, Pa., and William Hunt, who is a student at the University of Pennsylvania, Philadelphia.

• • • •

Holloway Meeting.

The Holloway Missionary society of Grace M. E. church will meet Friday afternoon at 2:30 o'clock at the home of Mrs. Z. S. Harrington, 715 Locust-st. The following is the program:

Roll Call, Bible Quotations.
Devotionals, Mrs. John Gleason.
Study Book, Miss Annie Markley.
Hymn Story, Mrs. Clyde Barnes.
Report of Home Missions Convention in Akron, Mrs. Howard Miller.

• • • •

P. C. C.'s Entertained.

Mrs. John Gross, 823 Kenilworth-av, entertained the members of the P. C. C. club Wednesday evening at her home. Crocheting, contests, and a kitchen shower for Mrs. John Morrison were features. Refreshments were served to the following: Mrs. Andrew Frederick, Mrs. Isaac Thomas, Mrs. Ernest Stoker, Mrs. John Hall, Mrs. Frank Grace, Mrs. Rachel Miller, Mrs. Jesse Hall Mrs. Reese Jones, Mrs. Roy Suton, Mrs. John Morrison, Mrs. Carl Hook, Mrs. Edward Hudson, Mrs. Roy Sheeley Mrs. Walter Turner, Mrs. Russell Grace, Mrs. Thomas Stull, Florence Bissonette, Agnes Morrison and Isabelle Morrison.

Mrs. Grace was assisted in serving by Mrs. Rachel Miller and Mrs. Ernest Stoker. Price winners were Mrs. Frank Grace Mrs. Isaac Thomas and Miss Isabelle Morrison.

• • • •

Dinner Guests

Mr. and Mrs. Lee Shaw entertained the following guests at dinner Sunday at their home near West Lafayette: Mr. and Mrs. J. J. Bowen, Mr. and Mrs. D. G. Parkhill, Mr. and Mrs. Clarence Dunlevy and son, Leo, Mr. and Mrs. Harley Miller and son, Roy, Mr. and Mrs. Paul Rodgers of Midvale, and Cleon Shaw.

• • • •

Woman's Club Meeting

"A Visit to Arcadia" was the subject of an interesting paper read by Mrs. T. G. Brown at the meeting of the Woman's club held Wednesday afternoon at the library. Mrs. C. E. Anderson gave a splendid review of "Evangeline."

The next meeting of the club will be held Tuesday, November 25.

• • • •

Will Winter in California

Mr. and Mrs. George W. Richie, 243 south Fourth-st, will leave next Tuesday to spend the winter at Los Angeles and San Diego. They will stop en route at Aberdeen, S. D., where the first four years of their married life were spent. After spending a few days there they will go on to Seattle, Wash., and Portland, Ore., and from there to California.

During their absence their home will be occupied by Mr. and Mrs. Geo. M. Gray.

• • • •

Returns from Eastern Visit

Mrs. R. D. Crawford, 243 south Fourth-st, who has been making an extended visit in Philadelphia and other eastern points, returned to Coshocton Thursday.

• • • •

MEDICINES USED BY MONKS

It is claimed that Monks of ancient days knew of more than three hundred species of medicinal plants used in general for medicines by these religious orders. While centuries have passed, with all the advance made in medical science, many of our most successful remedies are today made from the roots and herbs of the field, like that good, old-fashioned remedy, Lydia E. Pinkham's Vegetable Compound, which for more than forty years has been relieving women from some of the worst forms of female ills, and is now considered the standard remedy.

New lines of "Grip Bow Ties" just in. New shades, 35c and 50c. **D. O. Thompson.**

LIVE STOCK MARKETS

PITTSBURGH

PITTSBURG, Nov. 13.—CATTLE—Supply light, market steady.
SHEEP-LAMBS—Supply 500; market steady.
HOGS—Receipts 2500 hd; market lower.

Prime heavy hogs	1425@1450
Mediums, heavy yorkers, Light yorkers, and pigs	1460@1475
Roughs	1100@1200
Stags	800@1200

CLEVELAND

CLEVELAND, Nov. 13.—CATTLE—Receipts 300, market steady.
CALVES—Receipts 400, market is strong. 50c higher. Top 1900.
SHEEP-LAMBS—Receipts 1000 hd; market 25c up. Top $1400.
HOGS—Receipts 4,000 head, market 25 c lower.

Yorkers, mixed, heavies, mediums, uigs and roughs	1475
Stags	905

CHICAGO

CHICAGO, Nov. 13.—HOGS—Supply 50,000; market fairly active.

Bulk	1400@1430
Heavyweight	1400@1450
Medium weight	1390@1440
Light weight	1400@1435
Light lights	1375@1435
Heavy pack sows smooth	1350@1385
Pack sows, rough	1325@1385
Pigs	1375@1450

CATTLE—Receipts 19,000, market slow; steady.

BEEF STEERS—	
Choice and prime	1825@2050
Medium and good	1125@1825
Good and choice	1465@2000
Common and medium	800@1465
BUTCHER CATTLE—	
Heifers	675@1500
Cows	665@1350
Bulls	675@1100
CANNERS AND CUTTERS—	
Cows and heifers	575@ 665
Canner steers	600@ 800
Veal calves	1775@1875
Feeder steers	725@1300
Stocker steers	625@1025
Stocker cows and heifers	625@ 800
Stocker calves	750@1050
WESTERN RANGE CATTLE—	
Beef steers	1000@1550
Cows and heifers	750@1300

SHEEP—Receipts 31,000; market steady.

Lambs, 84lb down	1225@1500
Lambs, culls and common	875@1200
Yearling wethers	975@1175
Ewes	700@ 800
Ewes, common and culls	300@ 675
Breeding ewes	650@1175
Feeder lambs	1050@1300

CLEVELAND PRODUCE

BUTTER—
Creamery extras—73 @ 73½.
Firsts—72½@72.
Prints 1 cent higher.
Packing—46@48.
OLEOMARGARINE—
First grade—33@39.
Second—28.
Pastry—33.
FRESH EGGS—67.
POTATOES—
White, 425@450 per 150 lb sack.
LIVE POULTRY—
Fowls—23@24.
Heavy grades—27@28.
Roosters—20@22.
Springers—23@24.
Ducks—30@32.
Geese—24@26.
Turkeys—33@35.

CHICAGO GRAIN

CHICAGO, Nov. 13.—Corn closed 1 3-4 to 2 cent higher; Oats were 1 1-8 to 1½ higher; Provisions closed higher.

CORN—Dec. 132½; May 126½; July 125 1-4.
OATS—Dec. 73; May 76.
PORK—Jan. 3415.

TOLEDO GRAIN

Corn no 2 yellow 158.
No. 3, yellow, 148.
Oats, 2 white, 75½@76½.
January—3050.
March 3000.
Alsike, cash, $30.00.
December, 3000.
Timothy cash, 1917 and 1918, 550.
1919, 565.
December, 570.
Rye, no. 2, 133.
Barley no. 2, 138.
Clover, cash, no. 4, and Dec. 3000.

NEW YORK PRODUCE

HAY—Quiet.
No. 1 175@185.
No. 3—145@155.
Mixed clover—145@170.
WOOL—Firm.
Domestic fleece—68@85.
Do pulled basis—80@145.
Texas scoured basis—100@165.
DRESSED POULTRY—Firm.
Turkeys—26@45.
Chickens—24@46.
Fowls—38@46.
Ducks—40@41.
LIVE POULTRY—Firm.
Chickens—26@28.
Fowls—23@30.
Turkeys—35.
Roosters—20.
Ducks—28@42.
Geese—25.
BUTTER—Strong.
Creamery extras—70@72½.
Creamery firsts—65½@70.
State dairy tubs—51@65.
EGGS—Irregular.
Nearby brown fancy—76@78.
Nearby white fancy—95@100.
Extras—72@73.
Firsts—63@68.

"Say it with Flowers."
A. B. Williams, Florist.

Abundant Opportunities to Save in This Great

FALL STOCK REDUCING SALE

FOR THE NEXT THIRTY DAYS

There will be an intense selling campaign at this store. This sale is the vehicle by which we aim to reduce our large stock to the lowest possible level—and because of this determination you will profit.

Here is but an indication of the extraordinary values provided.

DRESS GOODS VALUES

That Makes This Store More Popular Every Day

The importance of the savings offered at this store is something that no foresighted women will or can afford to overlook.

Another point to bear in mind is that early and careful preparations alone account for the unusual values now offered, and when these stocks are gone this advantage will be lost.

36-inch Serge	98c
36-inch All Wool Serge	$1.25
36-inch Silk Poplin	$1.98
32-inch 1 Lot Assorted Suitings	69c
36-inch Fine Stripe Suiting	$1.19

A Collection Of Splendid House Dresses at $1.98

Made of percale of an excellent quality. You will like these house dresses at this price, because they represent a saving to you in the actual cost of making, also eliminating the trouble of making them.

FLANNELETTE NIGHT GOWNS
$2.00 value $1.50
$2.50 value $1.98

COVERALL APRONS
Full size, made of fine plaid percale, an exceptional value, at $1.39

STUNNING COATS

$12.50 TO $60.00

Seldom have we seen coats so distinctive and smart looking—to see them is to know that they were conceived and made by artists. You will find an infinite variety, the only way to describe them is to come in and see them for yourself. Coats for every occasion and in all sizes.

Monroe-Steele Company

6th St. Theatre

'Oh Oh Cindy' TONIGHT

Judging from the enormous sale of tickets and from the splendid way in which the final rehearsal progressed last evening, everything augurs the best of success for the initial presentation of "Oh, Oh, Cindy", the musical and farcial revue, which is to make its inital bow to Coshocton's public tonight at the 6th St. Theatre.

Maurice A. Baker, who is staging the production here is over jubilant with the manner in which everything regarding the play is going and feels certain that the local presentation will surpass all previous efforts. The two hundred and fifty-three young folks who are participating in the play, have been rehearsing daily in the High school Auditorium for the past two weeks and the large cast has now reached the acme of perfection, to say the least. In a word, Oh, Oh, Cindy" carries everything before it. It is cyclonic in its velocity.

The present tour of "Robin Hood," announces manager Hagans is a continuation of the revival begun at the Park Theatre, New York last February, where capacity audiences greeted the famous De Koven masterpiece. Following this, Ralph Dunbar took the opera on tour visiting more than a hundred cities, with remarkable success.

That Mr. Dunbar was able to bring such a production and cast to the smaller cities, was commented upon editorially by such prominent newspapers as the Burlington Hawkeye, the Rockford Republic and the Cairo Herald. The substance of these editorial utterances is that when an American producer with discernment, enterprise, judgment and conscientious attention to detail furnishes the money and brains to bring to the smaller cities a production of a worth-while American operatic work like "Robin Hood" not just as good as was ever given, but actually superior in many respects to the best heretofore heard, it should be a matter of civic pride that appreciation be shown by universal endorsement and capacity patronage. This attraction appears at the 6th St. Theatre November 20.

Free Christian Science Lecture Tonight at 8 p. m., High School Auditorium.

Men's Heavy Ribbed Wool Union Suits for $3.50, regular $4.50 value. **D. O. Thompson.**

CHILD DIES

Funeral services will be held Friday afternoon for Clara May Carter, aged 1, daughter of Mr. and rMs. Arthur Carter, who died Wednesday evening.

Free Christian Science Lecture Tonight at 8 p. m., High School Auditorium.

TOMORROW
GO SEE
The Picture That All New York Is Talking About
THE HEART OF HUMANITY
CINDERELLA
Tomorrow and Sat.
The Picture That Will Live Forever."

Which is the best phonograph?
How can you find it?

Chiropractic — Ki-ro-prak-tic

The World's Greatest Health Science. Eliminates the cause of disease, then Nature makes you well.

A Few Questions For You

1—Have you stomach, lung, heart, kidney or bladder trouble?
2—Have you so-called rheumatism, catarrh, asthma, bronchists, goitre, paralysis, locomotor ataxia, epilepsy, dyspepsia, constipation, rupture, piles, insanity, appendicitis, or a constant headache? Chiropractic is the only science that will positively remove the cause.
3—Is there anything wrong with your eyes, ears, nose or throat? If you have been blind or deaf for years, or have lost your voice entirely, don't give up hope—but investigate **Chiropractic.**
4—Have you female troubles? No embarrassment or exposure and the results are wonderful. Try **Chiropractic.**
5—Perhaps you have stiff joints in the arm or legs that you cannot use naturally. This system brings forth a transformation.
6—My methods do not only stimulate, but eliminate the cause, thus permitting nature to perform her work. Health is the greatest blessing we can have.
7—My Free Consultation and Analysis will convince you that **Chiropractic** is what you have been looking for.

A. B. Parrish, Chiropractor

416½ Main-St. Over Home Building and Loan Co.
Hours: 9-11 a. m., 2-4, 6-8 p. m. and by appointment.
Phone 1611.

NewspaperARCHIVE®

Society

Call Phone 205.

Surprise Party.

Miss Hazel Lee was given a surprise party at her home near West Bedford Friday evening, honoring her fifteenth birthday anniversary.

The evening was spent in music and games. Refreshments were served to the following:

Misses Hazel Lee, Deloris Hains, Ethel and Bessie Clark, Blanche Steffee, Marguerite Crawford, Pearl and Frances Hiltner, Lela Guthrie, Edna Deringer, Edith and Beatrice Lee; Ross Hains, Wendell Walker, Clinton Hiltner, Clarence Miller, Derril Steffee, Jerry Lee, Clyde and Russell Lee.

• • • •

Entertain for House Guest.

Mr. and Mrs. B. C. Rayburn, of Chestnut Ridge, entertained with a delightful party at their home Saturday evening, honoring their house guest, Miss Sofia Lucile Stringfellow. Those present were: Mr. and Mrs. Clyde Hortan, Mr. and Mrs. Russell Spurgeon and son, Paul, Misses Retha Shorder, Laura Hortan, Dona Shorder, Fern McMillan, Bernice Wilson and Fay Stringfellow; Ronald Neiderhauser, Carl Baker, William Clark, Cecil Stricker, Charles Lawrence, Lloyd Hortan, Harry Bamburg, Durfry Church, Donald Payne, Andrew Stringfellow, Walter Heffelfinger, Cullen Stringfellow, Harvey Statts and Bruce Stringfellow.

• • • •

Club Meeting.

"From what I have read and seen of Community Recreation, I feel sure that it is only a matter of time when it will be considered as necessary a part of our public works as our water system, public schools or Highways," stated Miss Veronica Hanley in her paper on "Community Recreation," read before the Junior Woman's club at its meeting Tuesday afternoon at the library. "In fact," she continued, "recreation is included in the rights inherent to man; the right to food, clothing, shelter, education, labor, rest and recreation."

Mrs. W. B. Lynde read a paper on "The Salvation Army at Home and Abroad" in which she gave many interesting facts concerning the local, as well as the international organization.

Conversation on the "Protective Officer and Probation Officer" was given by Miss Margaret Gallagher, and Mrs. George C. Mitchell talked on the "Community Church."

• • • •

Birth Announcement

A baby son was born to Mr. and Mrs. Donald Myser, of Canton, Sunday. He has been named Donald.

Mr. and Mrs. Myser formerly lived in this city.

• • • •

Roscoe Woman's Club Meets

The Roscoe Woman's club met Wednesday afternoon at the home of Mrs. Lewis Mirise in Roscoe. Mrs. Karr Daugherty had a paper on "Capital Cities of South America," and Mrs. John Gleason gave a review of "The Man Whom Nobody Knew."

Refreshments were served by the hostess, assisted by Mrs. J. E. Lyons.

• • • •

Home from Zanesville

Miss Minnie Kirk, of Canal Lewisville, has returned home from Zanesville, where she attended the Mardi Gras celebration Tuesday evening.

• • • •

Farewell Party.

Mr. and Mrs. Charles Pew, of Warsaw, who are moving to Coshocton soon, were given a farewell party by a number of their neighbors Friday evening. Those present were: Mr. and Mrs. William Darling, Mr. and Mrs. Stanley Clark, Miss Anna Fender, Mildred Hahn, Ina Darling, Leta Workman, Mary Darling, Mildred Lowery, Violet Workman, Emma Fender, Rolla Darling and Mary and Ruby Pew; Charles Norris, Willard Coffman, Tremont Young, Ralph Darling, Theodore Johnson, Louis Darling, Bernard Schoffner, John Hess, Harold Darling, Tom Johnson, Robert Clark, Dent and Dallas Darling, Kenneth Clark, Richard Krownapple, Raymond Clark and Mitchell, Fletcher and Charles Pew.

• • • •

Try a Tribune Class Ad.

Birthday Surprise

Mrs. Charles Henderson, Hay-ay and Seventh-st, was pleasantly surprised Tuesday evening by a number of her friends and neighbors who gathered to help her celebrate her birthday anniversary. She was presented with a topaz ring. Refreshments were served. Those present were: Mr. and Mrs. B. F. Mobley, Mr. and Mrs. E. O. Wells, Mr. and Mrs. Charles Moscoe, Mr. and Mrs. John Sherrets, Mr. and Mrs. Frank Storck, Mr. and Mrs. Edward Busenburg, Mr. and Mrs. Frank Fitch, Mr. and Mrs. Roy Miller, Mr. and Mrs. Herman Kratz, Mrs. Clyde Wells and daughter Catherine, Mrs. Edward Wilson and children, Dorothy and Harold, Mrs. Oscar Henderson, Mrs. James Laird, Misses Marjorie Mobley, Lucille Northrup, May Wilson, Lucy Eick and Edna Kratz, Russell Dickerson and Donald Fitch.

• • • •

Read for Profit—Use for Results—Tribune Class Ads.

Brown Your Hair With "Brownatone"

TRIAL PACKAGE SENT FREE

Every woman knows that a pretty face loses its beauty when framed by faded, gray, streaked or bleached hair. Even wrinkles and blemishes are not so disfiguring as streaked or faded hair. It is unfair to your family and yourself, to look older than you really are.

"It's So Easy Now to Have Beautiful Hair."

"Brownatone" will tint your streaked, faded or bleached hair to any shade of rich, soft brown, or glossy black if preferred, and take ten years off your looks. Cannot be detected, will not rub or wash off and is odorless and greaseless.

Absolutely Harmless.

This safe and harmless preparation is used by thousands of women in business and in society.

Apply it yourself with comb or brush. The results will delight you. Guaranteed safe and free from lead, sulphur, silver, mercury, zinc, aniline, or coal tar products. Used for switches same as for growing hair. Two colors: "Light to Medium Brown" and "Dark Brown to Black." Two sizes, 35c and $1.15, at all leading druggists. Get the genuine.

Special Free Trial Offer.

Send only 11c with this coupon for Free trial package and helpful booklet on the care of the hair.

Mail This Coupon Now.

The Kenton Pharmacal Co.,
463 Coppin Bldg., Covington, Ky.
Enclosed find 11 cents (to cover postage, packing and war tax) for Trial Package of Brownatone.
.....Light to Medium Brown or
.....Dark Brown to Black.
Mark with X shade wanted and mail with your full name and address.

GIRLS! DRAW A MOIST CLOTH THROUGH HAIR

Oh, girls, such an abundance of thick, heavy, invigorated hair; a perfect mass of wavy, silky hair, gloriously fluffy, bright and so easy to manage.

Just moisten a cloth with a little "Danderine" and carefully draw it thru your hair, taking one small strand at a time; this magically removes all dirt, excess oil and grease, but your hair is not left brittle, dry, stringy or faded, but charmingly soft, with glossy, golden gleams and tender lights. The youthful glints, tints and color are again in your hair.

"Danderine" is a tonic beautifier. Besides doubling the beauty of the hair at once, it checks dandruff and stops falling hair. Get delightful Danderine for a few cents at any drug or toilet counter and use it as a dressing and invigorator as told on bottle.

PASTIME TOMORROW

BILLIE BURKE in "Eve's Daughter" A Paramount Picture

Relieves After Effects of Breaks and Sprains

Recovery from fractures and sprains is slow enough at best, but there is no use to be laid up any longer than absolutely necessary. Massage the injured part gently with Houstonia daily. Aching and soreness will quickly go.

The case of E. E. Downing, who lives on Walnut St., in Waverly, O., is one of the many proofs of what Houstonia will do. Says Mr. Downing, "Some time ago, I had the misfortune to break my leg. I tried several remedies without results, until I began using Houstonia Liniment, and am glad to testify that the results were beyond my expectations."

On rheumatic joints and swellings too, Houstonia has an almost magical effect. Better get a bottle from your druggist and keep it handy. $1.00—half size 50c, trial size, 25c. Ask for House-tone-e-ah (The Original Jones' Liniment), and look for Dr. Jones' picture on the yellow wrapper. The Dr. J. C. Jones Co., So. Charleston, O.

Sold by Page & Lorenz; Curry's drug store and the Wimmer-Arnold Co., Coshocton, and D. J. Lawson, Warsaw.

Wool Sox, extra values, at 29c, Blue and Blue and Gray mixed. **D. O. Thompson.**

See Page 5 for Advertisement of Sale of 500 Coats, Suits and Dresses

THIS IS NATIONAL BLOUSE WEEK

All prominent merchants are co-operating to make this one of the greatest Blouse selling occasions—specializing, as this store does, places it in a good position during this national event. The prices are most attractive and the assortments are equal to those shown anywhere—the best Blouse makers in this country co-operating with us make this possible.

New Blouses Underpriced for This Event

Georgette Blouses taken from our regular stocks—that were priced $5.98 to $8.75—all in one special price group for this Natioial Blouse Sale.

$5

Beaded and embroidery trimmed—in white, flesh, bisque, navy, taupe and black. All sizes in the lot. Blouse values such as these are characteristic of this.

5 Groups New Blouses and Cassaques Underpriced

$6.75 $8.50 $9.95 $12.50 $15

These are of good heavy quality Georgettes and Satins that have been specially priced for this sale. New styles that embody all the latest trimming.

GOLDEN'S The Leading Store for Ladies' Ready-to-Wear

This is National Blouse Week

Many pretty styles at

GOLDEN'S

Saturday Will Be Children's Day at Golden's

We are known as specialists in Girls' Apparel—large stocks and value-giving has brought this section the most satisfactory business.

Girl's Coats

$7.50, $9.95, $12.50, $15.00

The late models, including loose backs, belted front models. The materials are Silvertone, Polo Burella, Broadcloth, Velours, Plushes, etc., shown in all colors. Large plush or plain collar.

Little Tots' Coats at $3.98, $5.00, $5.98, AND UP.

GOLDEN'S "The Womens Store"

Girl's Dresses

An excellent collection of all prettiest new styles, some in Serge, Velvet, Taffeta, Cotton, Poplins and Jeans, at all prices.

GIRLS' RAIN CAPES AND COATS, Sizes 6 to 16, at
$3.95 TO $7.50

NEW WASH MIDDIES
$1.50 TO $3.50

NEW SLIP-OVER AND COAT SWEATERS
$1.98 TO $6.50

LINE UP WITH THE Y. W. C. A.

Everybody's Doing It. Campaign Dates November 18th, 19th, 20th

NEWSPAPER ARCHIVE® NEWSPAPER ARCHIVE®

Women's and Misses' Suits and Coats

The Greatest Slaughter of Women's and Misses' Suits and Coats in the History of Our Business Career

SALE OF 700 SUITS & COATS

OUR NEW YORK BUYER OUT DID HIMSELF ON THIS WONDERFUL BUY, AS IT HAPPENS WE RECEIVED THESE SUITS AND COATS WHILE OUR PROFIT SHARING SALE IS GOING ON, AND ARE GOING TO GIVE YOU FREE SUGAR WITH EVERY COAT AND SUIT BOUGHT HERE FRIDAY AND SATURDAY. THIS SALE POSITIVELY ENDS SATURDAY, NOVEMBER 15TH. TAKE ADVANTAGE OF THIS WONDERFUL OPPORTUNITY.

SALE OF 700 SUITS & COATS

Eight Groups of COATS

GROUP NO. 1.
$9.95
INCLUDES
TWO AND ONE-HALF LBS. SUGAR
FREE!

GROUP NO 2.
$13.95
INCLUDES
THREE & ONE-HALF LBS. OF SUGAR
FREE!

GROUP NO. 3.
$14.95
INCLUDES
FOUR POUNDS OF SUGAR
FREE!

GROUP NO. 4.
$17.95
INCLUDES
FIVE LBS. SUGAR
FREE!

GROUP NO. 5.
$25.95
INCLUDES
SIX AND ONE-HALF LBS. OF SUGAR
FREE!

GROUP NO. 6.
$29.95
INCLUDES
SEVEN AND ONE-HALF LBS. SUGAR
FREE!

Eight Groups of SUITS

GROUP NO. 1.
$13.95
INCLUDES
THREE AND ONE-HALF LBS. SUGAR
FREE!

GROUP NO 2.
$15.95
INCLUDES
FOUR POUNDS SUGAR
FREE!

GROUP NO. 3.
$23.95
INCLUDES
SIX POUNDS SUGAR
FREE!

GROUP NO. 4.
$33.95
INCLUDES
EIGHT AND ONE-HALF LBS. SUGAR
FREE!

GROUP NO. 5.
$39.95
INCLUDES
TEN POUND SUGAR
FREE!

GROUP NO. 6.
$42.95
INCLUDES
TWELVE POUNDS SUGAR
FREE!

Group No. 7
$34.95
Includes
EIGHT AND ONE HALF POUNDS OF SUGAR FREE

Group No. 8
$39.95
Includes
TEN POUNDS OF SUGAR FREE

Group No. 7
$43.95
Includes
THIRTEEN POUNDS OF SUGAR FREE

Group No. 8
$52.95
Includes
FIFTEEN POUNDS OF SUGAR FREE

Our Double Guarantee goes with every purchase. Your money back if you should be dissatisfied with any purchase after you get the merchandise to your home and thoroughly inspected. If not suited bring it back, your money is here waiting for you. We stand back of any article we sell. Everything is absolutely guaranteed to wear to your satisfaction. You are judge. If you are not satisfied with the wear of any article bought in this store bring it back, we will make it right.

Friday and Saturday Only

Buy Your Coat or Suit at a Saving of About 40 Percent and Get a Supply of Fine Sugar Free

Most for Your Money, or Your Money Back.

COSHOCTON, OHIO. OPPOSITE COURT HOUSE. PARK HOTEL BLDG.

Minces Under Selling Store

WE SELL IT FOR LESS

Park Hotel Bldg. *Coshocton's Only Underselling Store* Coshocton, Ohio

Most for Your Money, or Your Money Back.

NEWSPAPER ARCHIVE®

THE COSHOCTON TRIBUNE
And Times-Age.

Entered as second class mail matter at the postoffice at Coshocton, Ohio, under the Act of March 3, 1879. Published evenings and Sunday morning by The Tribune Co.

SUBSCRIPTION RATES

One week by carrier	15c
One week by mail	10c
(Single week by mail	15c)
One year by mail	$4.00

All mail subscriptions payable in advance and paper stops on expiration. This is to comply with Postoffice ruling and there will be no deviation therefrom.

JUDGE NOT THAT YE BE NOT JUDGED

In compliance with the mandate of the United States district court the strike order recently issued by the heads of the United Mine Workers has been called off.

And by the same token we believe that public sympathy, which has been withheld from the miners because of their haste and arbitrariness in calling the strike under existing circumstances, will now be restored to them in full measure.

We further believe that the American public needs only to be shown that the miners cannot make a decent living and save something from their wages under the present scale, to reinforce their appeal for a fair increase in wages.

Their prompt and unconditional compliance with the order of the district court has been a strategic gain of tremendous importance to the miners and will gain more for them in the end, in a monetary way as well as in public esteem than to have forced a compromise thru a long continued strike.

They have now in reality "passed the buck" to the operators and the government. And only by making unwarranted and unreasonable demands can they now lose out. They have proved indeed that they are "American citizens" and entitled to an impartial and exhaustive hearing.

Given a sufficient grievance the right to strike is undeniable. In the present instance we believe the demands of the miners were excessive and that for both moral and legal reasons the strike order should at least have been delayed, if it should have issued at all.

Now that the order is recalled and the original status restored the fact that the miners have recalled the strike should not be permitted in any way to prejudice their cause. They claim to have a grievance. If they have it should be ascertained and corrected.

There has been a great outcry in recent months in a portion of the American press about the revolutionary tendencies of American labor. Great fear has been expressed by these papers lest workingmen go to extremes and tear down the very pillars of state.

We take no stock in these claims for two good and sufficient reasons. The first is because American labor is the most intelligent in the world. No one understands better than the mass of manual toilers just what America means and how indescribably foolish it would be for them to engage in any movement which would impair the stability of American inseitutions. For, no matter how imperfect these institutions are, they at least approximate more closely the goal of complete democracy than any other governmental structure in the world and that any blow aimed at the integrity of this government would fall more heavily on the working classes than on any other element of our people.

The second reason for believing that much of the fear professed by the metropolitan press about the Bolshevistic tendencies of American workingmen is more hypocritical than real is the plain lessons of history. In all the past the masses of the people have borne intolerable abuses before resorting to revolution. In every popular uprising of which history bears record there have first been tyrannies and oppressions unbearable before the patient beast known as THE PEOPLE has struck back.

It took centuries of oppression to make one French Revolution. And while college professors and statesmen stand in mock horror at the excesses of that brief reign of bloodshed and terror they should remember that for every head that fell in that outburst of ferocity a thousand French peasants and artisans had been ground into the dust; that for every palace burned in that short reign of terror a thousand homes of the poor had been put to the torch by irresponsible nobles; that for every woman ravished in those few months of anarchy countless mothers had mourned for generations past for desecrated daughters; and that for every kind of wrong that the ruling classes in France suffered at the hand of the masses in that historic revolution, the peole themselves for centuries back had suffered wrongs unspeakable and innumerable and had borne in silence ten thousand times more suffering than they inflicted when they turned upon their age-long oppressors.

And so it is in America today. It is an insult to the great mass of American workingmen to charge them with anarchy and Bolshevism. It is true that here and there workmen have indulged in seditious utterances. It is true some excesses have been committed in the course of strikes and that frequently strikes have been called in violation of written contracts.

But there is always a reaction for every action. The excesses of American workingmen, either in word or deed, are not more to be condemned than the excesses of those who for a generation have exploited not only the men in their factories and mines, but the entire American public to satisfy their greed and lust for gain.

The anarchy of the profiteer and the monopolist may not be as loud-mouthed and as disgusting to the ear as that of the wild-eyed orator of the soap box, but there is a form of anarchy in this country more subtle and insidious than any plot every cooked up by bomb-throwing Russians; and if we but knew it, it is today gnawing at the vitals of the republic.

If our government is overthrown it will not be by yelling mobs in the streets, but by the monopolization of the natural resources of the nation and the resultant concentration of wealth in the hands of the few. This is the interminable process which has overthrown governments and wrecked civilization in the past and it is a process which is well under way in America today.

We are going thru a stage in our national career that was predicted with unerring certainty not more than forty years ago by one of the wisest philosophers this country has yet produced and as he saw the causes of our distress and ultimate undoing, so did he discern and point out with wonderful clearness a remedy so simple that he himself declared its very simplicity would cause its rejection

And if our manual toilers commit occasional excesses and their demands frequently go beyond the point of reason and fairness, let us judge them with charity for, in the final accounting, the primary cause for the ills that beset us shall surely not be laid at their doors.

Eczema Caused Years of Intense Agony

"I have suffered intense agony from eczema on my leg and other parts of my body for years, and received only temporary relief from other preparations. It is only a month since I started to use PETERSON'S OINTMENT, and there is no sign of eczema or itching. You can refer to me."—Geo. C. Talbot, 27 Penfield Street, Buffalo, N. Y.

I've got a hundred testimonials, says Peterson, of Buffalo, just as sincere and honest as this one. Years ago, when I first started to put out PETERSON'S OINTMENT, I made up my mind to give a big box for 35 cents, and I am still doing it, as every druggist in the country knows.

I guarantee PETERSON'S OINTMENT because I know that its mighty healing power is marvelous. I say to every one who buys a box that it is rigidly guaranteed for eczema, salt rheum, old sores, blind, bleeding and itching piles, ulcers, skin diseases, chafing, burns, scalds and sunburn, and if not satisfactory any druggist will return your money."

HINES STRIVES TO RECONCILE HIS EMPLOYES

WASHINGTON, Nov 12 Director General Hines, of the railroad administration, and the chiefs of the four big brotherhoods were today to continue their attempt to secure a settlement of the demands of the railroad workers.

Lengthy conferences were held yesterday, but without avail and there were indications that today's conferences would not be final. The conference thus far has dealt with the demands of the railroad workers for time and a half for overtime and for a revision of working conditions and regulations.

The best information indicated that the director general will not meet the demands of the workers in full, but will attempt to secure a compromise with them on the arger issues and will grant concessions in the issues of lesser import.

W. G. Lee and other leaders of the brotherhoods were insistent today that their demands would have to be met, but steadfastly maintained that negotiations thus far have been amicable and they believed that an understanding would be reached which would be suitable to all

Other railroad workers outside of the brotherhoods, but affiliated with the American Federation of Labor today were more pessimistic. The leaders of this group felt that their men want their full demands or a strike and they were not at all skeptical of the possibilities of a strike

MICHIGAN COAL PRODUCTION IS AT STANDSTILL

SAGINAW, MICH., Nov. 13 — At the steam was up at most of the mines in Michigan district number four this morning reports reaching here say production of coal had not begun at 9 o'clock. Union officials say the men will not return to work until President Stevenson of the union in this district returns from the Indianapolis conference. The order to return to work has not yet been received by officials here.

PATRIOTIC PROGRAM IS WELL ATTENDED

The patriotic meeting held Tuesday evening in the Tribune building by the Knights of Columbus and Holy Name Society of the Sacred Heart church, was well attended. Judge S. H. Nicholas delivered the address of the evening and his subject was on patriotism, paying favorable comment to President Wilson, Samuel Gompers and others of national prominence. Robert Vogel sang three selections which were well received. There were about two hundred present

MORE REDS JAILED

PORTLAND, ORE., Nov. 13 — Fifty three alleged reds are in jail here today. They are men who are alleged to have asserted at the I. W. W. hall last night that it was the American legion that was responsible for the riot at Centralia, Wash.

Among the number are Joseph Laundy, Joseph Clark and Floyd Hyde, prominent radical leaders.

Large quantities of I. W. W. literature were seized in the raid today.

QUIT MEAT WHEN KIDNEYS BOTHER

Take a glass of Salts if your Back hurts or Bladder troubles you.

No man or woman who eats meat regularly can make a mistake by flushing the kidneys occasionally. Meat forms uric acid which excites the kidneys, they become overworked from the strain, get sluggish and fail to filter the waste and poisons from the blood, then we get sick. Nearly all rheumatism, headaches, sleeplessness and urinary disorders come from the sluggish kidneys.

The moment you feel a dull ache in the kidneys or your back hurts or if the urine is cloudy, offensive, full of sediment, irregular of passage or attended by a sensation of scalding, stop eating meat and get about four ounces of Jad Salts from any pharmacy; take a tablespoonful in a glass of water before breakfast and in a few days your kidneys will act fine. This famous salts is made from the acid of grapes and lemon juice, combined with lithia and has been used for generations to flush and stimulate the kidneys, also to neutralize the acids in urine so it no longer causes irritation, thus ending bladder weakness.

Jad Salts is inexpensive and cannot injure; makes a delightful effervescent lithia-water drink which everyone should take now and then to keep the kidneys clean and active and the blood pure, thereby avoiding serious kidney complications.

DOCTOR JACKSON'S Digestive and Liver Powder

Use this powder and eat what you like. Don't believe us—try it.

Price 60c and $1.00 at all druggists. Send 3c stamp to The Jackson Medicine Co., Zanesville, O., for sample package.

ENFORCEMENT OF PROHIBITION IS ENJOINED TODAY

PROVIDENCE, R. I., Nov. 13. — A temporary injunction against the enforcement of the prohibition act was granted today by Judge Arthur L. Brown, of the federal court on the ground that the eighteenth amendment was inconsistent. United States Attorney Baker announced that he would make an appeal to the United States circuit court at Boston.

SUICIDE'S BODY IS IDENTIFIED

MANSFIELD, O., Nov. 13 - The body of an unknown man who was found drowned in the Black Fork on May 18 was identified today by Dr. J. W. Shaw, dentist, as William Hayes, 58, wealthy bachelor farmer of Rosseville. The body was identified by a plate made by Shaw. The relatives had received a letter from Hayes mailed at Shelby May 3 in which he said he might as well end it all and giving directions about the division of his property.

MOVIE PIANIST BECAME NERVOUS

Nights Would Toss and Roll. Almost Jump Out of Bed.

"I was in such a nervous rundown condition the slightest noise around the house when I would come home from playing piano at the Alhambra Theatre, would make me irritable and nights I simply couldn't sleep good. Would wake up at the slightest noise out of my sleep and then for hours lie awake. I never felt so miserable and weak in my life. My nerves were a wreck and added to this my appetite was poor.

Then I bought a bottle of Earle's Hypo-Cod at the drug store and I now have a splendid appetite. Eat anything I want and my nerves are so good and strong I sleep good all night. I feel so rested and good mornings work is a pleasure and though I had been in that condition for over a year it only took Earle's Hypo-Cod a few days to make me a well, strong and happy woman again," continued Mrs. Cora Hull, pianist at the Alhambra Theatre, Mt. Vernon Ave., Columbus, Ohio.

Every woman at all nervous, weak, thin, pale, underweight should take a couple bottles of this nice tasting, really wonderful preparation. It also builds up the system for the vigorous wintry weather that is to come. Puts color and roses in the cheeks. A splendid preventive to increase your disease resisting vitality against a possible recurrence of the "Flu" this winter. Let the children take it too.

Earle's Hypo-Cod is sold here at Wimmer & Arnold Co., and the leading druggists in all nearby towns. Price $1.20 plus 5c war tax.

Thought She Would Die from Eczema

"I went to Johns Hopkins Hospital. I went to several doctors. I tried other remedies. I thought I would die. D.D.D. cured me after I had given up all hope to ever get well again on earth.—Mrs. Emma Wise, 845 Franklin St., Baltimore.

We ourselves have seen D. D. D. heal so many cases of severe skin trouble that we know it will help you too. In fact we guarantee the first bottle. 35c, 60c and $1.00.

D.D.D. THE Lotion for Skin Disease

THE WIMMER-ARNOLD CO.

Men's Overcoats, at $15.50, "Special Price." They are worth $22.00. D. O. Thompson.

MURINE FOR YOUR EYES Night and Morning. Have Strong, Healthy Eyes. If they Tire, Itch, Smart or Burn, if Sore, Irritated, Inflamed or Granulated, use Murine often. Soothes, Refreshes. Safe for Infant or Adult. At all Druggists. Write for Free Eye Book. Murine Eye Remedy Co., Chicago

THE DEUTSCHLAND AIDS KING GEORGE'S SAILORS' FUND

LONDON, Nov 13.—The Deutschland the first submarine to carry a commercial cargo to America through the British blockade, is now doing duty in the Thames as an aid to King George's sailors' fund. The submarine, which was converted into the commerce destroyer U 155 after the United States entered the war, was to have been broken up by the British upon its surrender after the armistice, but Horatio Bottomley, editor of John Bull and Pemberton Billing, ex M. P., secured it as a war exhibit. It will later be placed permanently in the British Museum

INFLUENZA starts with a Cold

Kill the Cold. At the first sneeze take HILL'S CASCARA QUININE BROMIDE

Standard cold remedy for 20 years—in tablet form—safe, sure—no opiates—breaks up a cold in 24 hours—relieves grip in 3 days. Money back if it fails. The genuine box has a Red top with Mr. Hill's picture. At All Drug Stores

HOME MADE RECIPE CATARRH AND COLDS

Nonexpensive—Cut This Out.

Thousands are making this beneficial remedy at home and anyone who has catarrh or a cold can do the same.

Ask your druggist for three quarters of an ounce of Mentholized Arcine and pour it into a pint bottle, then fill the bottle with water that has been boiled.

Gargle the throat as directed and snuff or spray the liquid into the nostrils twice daily. It's a simple way to get rid of cold and catarrh and keeps the nasal passage and throat so clean and healthy that germs of flu or any other germs will have a hard time gaining a foothold.

Seneca Reg. U. S. Pat. Off.

is the dentrifice that contains the properties recommended as ideal by United States Army dental surgeons

WAS NERVOUS AND RUN DOWN

RESTORED TO NORMAL HEALTH BY BIO-FEREN

"I feel I owe you people a world of gratitude for the benefit I have received in using your wonderful remedy—Bio-feren Tablets, which have completely restored me to normal conditions," says Joseph E. Webb of Muncie, Indiana.

Bio-feren is without doubt the grandest and quickest remedy for nervous, run down, weak, anemic men and women ever offered direct through the druggists and is not at all expensive.

Take two after each meal and one at bed time, and after seven days take one after each meal and one at bed time until the supply is exhausted.

Then if you feel that any claim made in this special notice is untrue—if you are not in better health—if you do not feel ambitious, more vigorous and keen minded, yes, twice as much as you did before, the druggist who sold you the tablets will gladly hand you back just what you paid for them.

All druggists in this city and vicinity have a supply on hand, or can easily get it for you.

Seven a day for seven days—Wonderful results.

HORLICK'S the Original Malted Milk. Avoid Imitations and Substitutes.

Men's Blue Serge Suits, worth $20.00, for $14.75. D. O. Thompson.

PASTIME TOMORROW

BILLIE BURKE in "Eve's Daughter" A Paramount Picture

FARMERS

You will save money on that Roof this fall if you will call at WALKER' TIN SHOP, 719½ Walnut-St, and get samples and prices before buying.

Distributors of the CAREY'S GUARANTEED ROOFINGS AND PAINTS.

PHONE 617.

DID YOU EVER USE SLOAN'S?

Keep it handy to promote prompt relief from rheumatic pains and aches

WHEN you *know* what Sloan's Liniment will do, as thousands of men and women the world over know, you, too, will keep it handy. You will use it for those "twinges of rheumatiz," for relieving that lame back, muscle stiffness and soreness, aches, all sorts of external pains, and exposure aftermaths.

Only takes a little, applied *without rubbing*. Soon *penetrates*, scattering the congestion, bringing merciful relief to the throbbing, jumping part.

Three sizes — 35c., 70c., $1.40. Any druggist has it. If not, we'd like to know his name.

Sloan's Liniment *Keep it handy*

Men's Blue Work Shirts, regular $1.25 values, for 98c. D. O. Thompson.

ABE MARTIN

In a runnin' gun fight with bootleggers t'day, Constable Newt Plum broke nine quarts out of a possible ten. Too many folks run in debt fer things they wouldn' think o' payin' fer.

J. W. CASSINGHAM, President.
GEORGE W. CASSINGHAM, Vice Pres.
C. H. MAGRUDER, Cashier

The Commercial National Bank

has, since it was established forty-seven years ago, grown steadily with the growth of the City of Coshocton. Our greatest ambition is to continue to be of service to the public, and to grow with Coshocton and Coshocton County through the years to come.

We invite your business without regard to the size of deposit you expect to make.

1872——Forty-Seven Years in Coshocton——1919

The Commercial National Bank.

WALTER J. BIEBER, Teller.
C. R. SPECKMAN, Ass't Cashier.
RUDOLPH EHRICH, Ass't Cashier.

SALE OF SHARING SALE POSITIVELY ENDS SATURDAY, NOVEMBER 15TH.

Mines Underwear WE SELL IT FOR LESS

Coshocton's biggest and busiest store. The store that is always alive and doing things for our patrons.

SUGAR FREE With Every $2 Purchase

PROFIT SALE

Do you need Sugar? Attend this Sale. Save One-Third on your purchase and get Sugar, FREE

SUGAR FREE With Every $2 Purchase

NewspaperARCHIVE® NewspaperARCHIVE®

PROFIT SHARING SALE FREE SUGAR

SATURDAY, NOVEMBER 15TH.

POSITIVELY ENDS SATURDAY

Mince Meat

WE SELL IT FOR LESS

SUGAR FREE With Every $2 Purchase

Coshocton's biggest and busiest store. The store that is always alive and doing things for our patrons.

Do you need Sugar? Attend this Sale. Save One-Third on your purchase. Sugar, FREE.

SUGAR FREE With Every $2 Purchase

"Gets-It" Peels Off Corns Painlessly

Off They Come Like Banana Skin. 2 or 3 Drops. That's All.

There's a murderous, painful way to get rid of corns, and then there is the peaceful, glorious "peel-it-off"

Cut It? Quit It! "Gets-It" Peels It!

"Gets-It" way. After you have tried "Gets-It" you will say "never again" to all other methods. This is because "Gets-It" is the only corn-remover on earth that makes corns peel off just like a banana skin. Two or three drops will do the work, without fussing or trouble. You apply it in 2 or 3 seconds. It dries immediately. "Gets-It" does the rest, without bandages plasters, blood-bringing knives or razors. Get rid of that corn-pain at once, so that you can work and play without corn torture. Be sure to use "Gets-It". It never fails.

"Gets-It", the only sure, guaranteed money-back corn-remover, costs but a trifle at any drug store. M'f'd by E. Lawrence & Co., Chicago, Ill.

Sold in Coshocton and recommended as the world's best corn remedy by Siegrist & Williams, Wimmer-Arnold Drug Co., Page & Lorenz and Curry's Drug Store.

Over the County

CANAL LEWISVILLE

The Ladies' Aid society of the M. E. church met at the home of Mrs. E. E. Clark last Thursday evening. Quite a large attendance was reported and a splendid program was rendered.

Mr. and Mrs. Reo Duling and son, of Coshocton were guests of friends here Sunday.

Mrs. D. C. Sheneman and niece are spending a few days with relatives at Youngstown.

Mr. and Mrs. Thomas Cramblett spent Sunday with Coshocton friends.

Mr. Hugh Carnahan is reported on the sick list.

Mrs. William Jones and son spent the week end with her parents at Celina, O.

Mr. and Mrs. Charles Gribble and sons, of Oak Grove, were guests of Mr. and Mrs. D. B. Markley Sunday.

COOPERDALE

Mr. and Mrs. J. A. Barens entertained their son and two daughters with their respective families last Sunday.

Mrs. W. W. Frederick, of Coshocton, spent the week end, with Mrs. Nan Daugherty.

Earl Funk and family were the guests of Mrs. Funk's brother, Ralph Huff and family, Sunday.

Mrs. Fountain and T. Steffee and family attended church at West Carlisle Sunday morning.

Mrs. Daugherty and Mrs. Frederick spent Sunday evening with Mrs. Cora Hills.

Mr. and Mrs. Simon Hughes went to Frazeysburg Saturday evening to see Mrs. Hughes' mother, who is critically ill.

Frank Butler and Forest Wintermute transacted business in Coshocton Monday.

COSHOCTON RT. 3

Mrs. Elmer Endsley and daughter, Pauline, spent several days last week with relatives near Wilmot, returning home Sunday evening.

Mrs. John Conrad returned to her home in Keene Tuesday after a few days' visit with Mr. and Mrs. Leonard Murray.

Mr. and Mrs. Chrales Endsley and sons, Ned, George and John, were the guests of relatives at Warsaw Sunday.

Mr. Cleo Conkle has purchased a farm from Mr. John Hargraves.

Mr. and Mrs. Albert Conrad and son, Walter, were the guests of Mr. and Mrs. Ray Conrad at Coshocton Sunday.

Mr. and Mrs. A. J. Keehn, of Cosocton, and Mrs. Landensleger and son, of Cleveland, took dinner with Mrs. Frank Guthrie and daughter, Edna, Sunday.

Mrs. John Endsley, of Keene, is spending a few weeks with her son, Charles Endsley and family.

Mr. and Mrs. Frank Lowe, of Clarke, spent Sunday with Mr. and Mrs. Ross Lawrence.

Mr. and Mrs. Edward Endsley and family and Mrs. Emerson Reed, were the guests of Mr. and Mrs. W. Jacobs, near Warsaw, Sunday.

Mr. Daniel Miller and family spent Sunday with friends at Baltic.

Mr. William Cox, who has been on the sick list, is able to be out again.

Mr. Ross Lawrence made a business trip to Millersburg Monday.

ORANGE

Miss Helen Richmond returned to her home Tuesday after spending several days at the home of Edwartl Hoffem.

Quite a number from here attended the John Miller sale Saturday.

Miss Vera Powell resigned the school at this place and will teach the fifth grade at West Lafayette.

Misses Maud and Dale Davis and Helen Richmond spent Sunday with E. W. Geese and family.

Ira Mizer and wife attended the funeral services Saturday of the late Lewis Barrick of Bakersville.

Mr. and Mrs. John Kiste spent Saturday evening and Sunday with Chas. Kiste and family of Dennison.

Mr. and Mrs. Hartley will return to their home in Columbus Tuesday after spending a couple of weeks with Clifford Smith and family.

John Richmond of Akron visited over Sunday with his parents.

Rev. and Mrs. Mead of Roscoe spent a couple days last week with F. A Richmond and wife.

Misses Maud and Dale Davis were in Newcomerstown Thursday.

Virgil Park of Coshocton visited over Sunday with George Davis and family.

Mrs. Frank Norris is on the sick list.

The revival services will continue here this week.

Jess Boyd and family of Bakersville and Miss Ella McCurdy of West Lafayette visited Sunday with Sam Felver and family.

GLENWOOD

Mrs. Ernest Miller of Newcomerstown visited with Edward Hoffman and family recently.

Alma and Cordelia McCormick spent Sunday with Mr. and Mrs. Robert Miller.

A. J. Stewart of Isleta spent a few days in this vicinity.

A number from here attended the funeral of Lewis Barrick, Bakersville, Saturday afternoon.

Mr. and Mrs. Gust Froelich, Mr. and Mrs. Henry Hawk, Mr. and Mrs. John McCormick spent Sunday afternoon with H. E Ott and family.

Mr and Mrs. Edward Hoffman attended the funeral of Lewis Wentz, sr., at Renner's church Saturday.

Mr. and Mrs. R. G. Miller spent Saturday evening in Stonecreek.

Gladys Mizer spent Sunday with her parents, Mr. and Mrs. Frank Mizer.

Mrs. Theodore Everhart and Bruce Everhart spent Sunday with J. C. Everhart and family.

CROOKED RUN

Guests for Sunday dinner at the home of Mr. and Mrs. J. E. Robinson: Ralph Neldon and Mary Klinger, Ethel McCoy, Lillie, Elizabeth and Raymond Dobson.

Mrs. Ray and Ross McCullough called on Mrs. John Vansickel Sunday afternoon.

Leona Dobson is visiting with her sister at Steubenville.

Clay Lowery and Nell Swigert were shopping in Coshocton Saturday.

Mrs. Byron Foster and daughter Vernalee, are visiting this week with Mr. Foster's parents, Mr. and Mrs. S. W. Foster.

Mr. and Mrs. Dewitt were shopping in Coshocton Saturday.

Mrs. James Robinson called on Mrs. Henry Grace Wednesday.

Mrs. Frank Haines and daughter, Gladys, are on the sick list.

Mr. and Mrs. Fred Klinger and family visited Ed. Shaw's family Sunday.

Oak Grove grange delivered an excellent program at Bethlehem grange hall Friday evening. The Bethlehem grange will put on the program for Oak Grove grange in the near future.

Mr. and Mrs. Ivan Shaw and son are visiting at the home of Mr. and Mrs. Eastman Shaw.

Hettie Shaw called on Velma Kirren one day recently.

COSHOCTON RT. 6

Mr. and Mrs. Henry Grace entertained the following guests at a dinner at their home on Coshocton route six Saturday evening: Mr. and Mrs. Guy McCoy and children, Ruth and Raymond, Mr. and Mrs. Henry Veigel and daughter, Rowena, Mr. and Mrs. Fred Veigel and son, Raymond.

Mr. and Mrs. Frank Angert returned to their home in Akron Monday after a few days' visit with Mr. and Mrs. William Hill in Warsaw.

Mr. and Mrs. Ernest Veigel and children of Coshocton route 6 spent Saturday night and Sunday with Mr. and Mrs. Roy Larr of Coshocton.

Mr. and Mrs. Fred Veigel entertained the following guests at a dinner at their home on Coshocton route 6 Sunday: Mr. and Mrs. William Hill of Warsaw, Mr. and Mrs. Frank Angert of Akron, Mr. and Mrs. Henry Veigel and daughter, Rowena.

CHALFANTS

The boys' pig club held their community day exercises November 1st. A cold rain which fell nearly all day didn't chill the ardor of the lads. They had their pigs there. The same pigs which were exhibited at the county fair.

Prof. Palmer of the O. S. U. and Prof. O. C. Croy, in club work, of Columbus were on hand and gave interesting addresses. A fine dinner was served in the school house, after which Prof. Palmer gave the boys a talk on how to judge a Duroc pig. The school under the care of Mrs. Axline rendered a short program, which was timely.

C. V. Croy attended the Duroc sale, Meridel farm, Black Lick, and bought a fine Cherry King Duroc boar for the boys of the pig club.

Mrs. J. F. Dickerson spent the week end in Zanesville.

Quite a few from this vicinity attended the tent meeting at Dresden, under the Evangelist James, who is a Billy Sunday convert. He is a hustling evangelist and had a great meeting.

Margaret Dickerson visited her sister, Mrs. Russell Berlean in Coshocton from Friday until Monday.

The W. F. M. S. will hold their social at the home of Mrs. Ben Little on Thursday, Nov. 20. An all day meeting.

The district superintendent of the Wooster district announced that the settlement days for Trinway charge would be Nov. 15, Feb. 15, May 15 and Aug. 15. Leaders please take note.

LINTON MILLS

Mr. and Mrs. M. T. Lawrence and daughter, Doris, spent Sunday with relatives at Cambridge.

Mr. and Mrs. Bert Robinson and daughter, Dorothy, of Birds Run, Fred Hootman and little son Frederick, of Newcomerstown were Sunday guests at the home of Seth Hootman.

Miss Helen Hammersley called on Miss Callie Miller of near Birds Run Monday afternoon.

Miss Leora Starts has been visiting relatives in Akron far the past week.

Mr. and Mrs. Bert Norris of Everals spent the week end with Mrs. Norris' parents, Mr. and Mrs. Harry Hammersley.

Mr. and Mrs. P. J. Harbold, and son Lester and C. J. Harbold were in Newcomerstown Sunday afternoon.

William Johnson of West Lafayette was the guest of relatives at this city Sunday.

Mr. and Mrs. Roy Welker called on Mrs. Welker's mother, Mrs. Emmet Mariatt Sunday afternoon.

Mr. and Mrs. James Barton and also Prof. Barton of Coshocton spent last Saturday night and Sunday with Mr. and Mrs. Samuel Baird.

Mr. and Mrs. Levi Magness and Miss Hazel Sarchet of near Birds Run called on C. J. and Francis Harbold one evening last week.

FRESNO

Dr. Hammond of West Lafayette was called to the home of Mr. and Mrs. Henry Miller on account of the illness of their daughter, Bertha.

Mr. and Mrs. Edward Renner and son visited Mr. Clifford Renner of Dundee, Sunday.

Mr. and Mrs. Robert Hamilton were guests of Mr. and Mrs. Tom Syler of Sugarcreek Saturday and Sunday.

Mr. Waldo Thomas had his wrist badly sprained Sunday evening while attempting to crank his automobile.

Mr. A. Shrock transacted business in Coshocton Saturday.

Prof. Jesse Kinner spent Wednesday night at the home of Mr. and Mrs. Chris Zimmerman near Bakersville.

Mr. Henry Lockard captured two large foxes Wednesday morning.

Mrs. Moor is on the sick list.

Miss Ina Carr spent the week end with her parents near Plainfield.

Clean Up Poison Soaked Kidneys Advises Dr. Carey

Thousands Die Every Year Because They Allow Poisonous Deposits to Accumulate in Kidneys

Don't flush your kidneys with harsh makeshifts says Dr. Carey, they are too frail and delicately constructed to treat them rough.

For 40 years I have been prescribing Marshroot for kidney and bladder sickness and now that I have retired from active practice I have made arrangements with leading druggists to dispense this wonderful prescription at a moderate price.

Beware of kidney disease, thousands die of it every year who ought to be enjoying the blessings of life and health.

If you have specks floating before the eyes, puffs under eyes, clammy feet or moist palms, backache or sideache you ought to get a bottle of Dr Carey's Marshroot right away.

It has conquered thousands of cases of kidney and bladder diseases and is the medicine you can always depend upon.

IMPORTANT Dr. Daniel G. Carey has been a practicing physician for many years and his great prescription "Marshroot," has cured thousands of sufferers from kidney and bladder troubles. It is not a patent medicine and is only sold through drug stores in order to accommodate his patients. Wimmer-Arnold Co. can supply you.

PASTIME TOMORROW

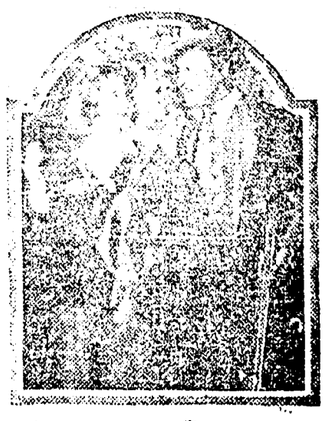

BILLIE BURKE in Eve's Daughter A Paramount Picture

Heavy Weibht $2.00 Ribbed Union Suits for $1.65. D. O. Thompson.

Says His Prescription Has Powerful Influence Over Rheumatism

Discoverer Tells Druggists Not to take a Cent of Anyone's Money Unless Allenrhu Completely Banishes All Rheumatic Pains and Twinges.

Mr. James H. Allen suffered for years with rheumatism. Many times this terrible disease left him helpless and unable to work.

He finally decided, after years of ceaseless study, that no one can be free from rheumatism until the accumuated impurities, commonly called uric acid deposits, were dissolved in the joints and muscles and expelled from the body.

With this idea in mind he consulted physicians, made expediments and finally compounded a prescription that quickly and completely banished every sign and symptom of rheumatism from his system.

He freely gave his discovery to others who took it, and with what might be called marvelous success. After years of urging he decided to let sufferers everywhere know about his discovery through the newspapers. Wimmer-Arnold Company has been appointed agent for Allenrhu in this vicinity with the understanding that he will freely return the purchase money to all who state they received no benefit.

The Gem Interesting Coat and Suit News The Gem

COATS

Hundreds of high grade later mode Coats are grouped in these November Sales at compelling prices. Many exceptional opportunities for saving.

COATS FROM

$19.75 to $49.75

Fur trimmed and tailored Coats in Silvertone, Vienna, Velour, Polo Cloth and Plush. Appropriate colorings.

SUITS

The November Sales bring smart tailored Suits of Silvertone, Mannish Serge, Oxford, Novelty Weaves and Poplins at greatly reduced prices. You will be interested in one special lot, at——

$27.50

About 50 Suits in this lot, sizes up to 52 bust. All sold with the usual G E M guarantee.

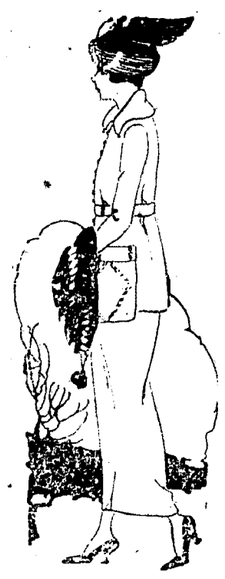

SATURDAY. SPECIAL Stylish China Fox Fur Scarfs in Black, Taupe or Brown. These are exceptional values at—

$9.98

Gem THE WOMEN'S STORE

SATURDAY SPECIAL Ladies' Union Suits, all styles and sizes; just the right weight. Per suit—

$1.25

ITCHING ECZEMA DRIED RIGHT UP BY THIS SULPHUR

Any breaking out of the skin, even fiery, itching eczema, can be quickly overcome by applying a little Mentho-Sulphur, says a noted skin specialist. Because of its germ destroying properties, this special sulphur preparation instantly brings ease from skin irritation, soothes and heals the eczema right up and leaves the skin clear and smooth.

It never fails to relieve the torment and disfigurement. Sufferers from skin trouble should get about two ounces of Mentho-Sulphur from any good druggist. Use it like a cold cream.

ASPIRIN FOR HEADACHE

Name "Bayer" is on Genuine Aspirin—say Bayer

Insist on "Bayer Tablets of Aspirin" in a "Bayer package," containing proper directions for Headache, Colds, Pain, Neuralgia, Lumbago, and Rheumatism. Name "Bayer" means genuine Aspirin prescribed by physicians for nineteen years. Handy tin boxes of 12 tablets cost few cents. Aspirin is trade mark of Bayer Manufacture of Monoaceticacidester of Salicylicacid.

GIRLS

Beautiful Actresses Say

"A Short Massage with Howard's Buttermilk Cream at Night Before Retiring is All That is Necessary."

No matter whether you are troubled with a poor complexion, wrinkles, puffiness around the eyes, freckles, crows feet or lines around the mouth, ugly finger nails, or just a simple roughness of the face, hands or arms caused by wind or sun, you will find that any or all of these troubles will quickly disappear with the use of Howard's Buttermilk Cream.

To prove this to your complete satisfaction, get a small quantity today at Wimmer-Arnold Drug Co. with the understanding that they will freely return the purchase money to any dissatisfied user. Be sure to get HOWARD'S BUTTERMILK CREAM

Men's 50c Jersey Cloth Gloves, 29c; Fleece Lined, at D. O. Thompson's.

BAD BREATH

Dr. Edwards' Olive Tablets Get at the Cause and Remove It

Dr. Edwards' Olive Tablets, the substitute for calomel, act gently on the bowels and positively do the work.

People afflicted with bad breath find quick relief through Dr. Edwards' Olive Tablets. The pleasant, sugar-coated tablets are taken for bad breath by all who know them.

Dr. Edwards' Olive Tablets act gently but firmly on the bowels and liver, stimulating them to natural action, clearing the blood and gently purifying the entire system. They do that which dangerous calomel does without any of the bad after effects.

All the benefits of nasty, sickening, griping cathartics are derived from Dr. Edwards' Olive Tablets without griping, pain or any disagreeable effects.

Dr. F. M. Edwards discovered the formula after seventeen years of practice among patients afflicted with bowel and liver complaint, with the attendant bad breath.

Olive Tablets are purely a vegetable compound mixed with olive oil; you will know them by their olive color. Take one or two every night for a week and note the effect. 10c and 25c.

SQUEEZED TO DEATH

When the body begins to stiffen and movement becomes painful it is usually an indication that the kidneys are out of order. Keep these organs healthy by taking

GOLD MEDAL HAARLEM OIL CAPSULES

The world's standard remedy for kidney, liver, bladder and uric acid troubles. Famous since 1696. Take regularly and keep in good health. In three sizes, all druggists. Guaranteed as represented. Look for the name Gold Medal on every box and accept no imitation

Sleep? Does a dry cough keep you awake? KEMP'S BALSAM will stop the tickle that makes you cough. GUARANTEED.

NO EXCUSE FOR RHEUMATISM

No matter how many Rheumatic Remedies you have tried there is only one that's absolutely sure and certain.

Get a bottle of "Neutrone Prescription 99" at your druggist's today, take it faithfully and you'll be rid of all soreness, stiffness and swollen, aching, painful joints and muscles, after a few days.

Oh, my, but "Neutrone Prescription 99" will surprise you, you can distinctly feel that overload of agony and pain leaving you and what a relief, so easy, it's fine!

Get a bottle today, you owe it to yourself, then say "good-bye, trouble". For sale by

The Wimmer-Arnold Co., and leading Druggists everywhere.

Healthy Children, Happy and Full of Joyful Life

Do this for the kiddies if you want to keep their tender little bowels open and stop them from getting fretful and feverish.

Get an inexpensive package of good, old-fashioned vegetable

Celery King

at your druggist's today. Brew a cup of delicious tea and give to the children as directed.

You'll like it yourself, too, for it not only purifies the blood, but keeps stomach, liver and bowels in first-class shape.

Drink a cup every other night for three weeks and your whole being will be filled wit hthe joy of living. It's simply splendid.

Works Wonders With Bad Stomach

No need to suffer another day from indigestion, headaches, sour, acid stomach, gas, belching, bloating, heart palpitation, pains in the side and back, choking, smothering feeling, melancholy, nervousness or other distress due to disordered stomach. You can get rid of this trouble right off. No matter how severe or stubborn your case may be or what has failed to benefit you.

Just get a bottle of liquid MARLIX. Take it as directed and watch the result. Wonderful liquid MARLIX has put thousands of bad stomachs back to healthy condition, relieved thousands of sufferers. Let it relieve you. Know the real joy of good appetite and good digestion once again. You can't get rid of your trouble thinking about it and MARLIX can't help you until you use it. So try it. You take no chances. It is absolutely guaranteed by The Marlix Co., Fort Wayne Ind., and druggists. Begin taking MARLIX today. Tomorrow you will realize why everybody calls

MARLIX YOUR STOMACH'S FRIEND

WIMMER-ARNOLD CO. NO. 2 FORBES BLOCK

NewspaperARCHIVE®

LOST AND FOUND

PARTIES who picked up black and tan hound near John Shaw's farm, Monday night, are requested to return the dog at once. Oscar Glatz, 120 W. Locust-st.

LOST—Sunday afternoon on south Sixth-st, or Orange, tan crocheted hand bag, containing black coin purse with $1 bill and small change. Call 935.

FEMALE HELP WANTED

WANTED—Two waitresses. Stamm's Restaurant, Newcomerstown, O.

WANTED—Woman between 18 and 40 to assist with housework. No married woman need apply. 538 Locust-st. Phone 485.

WANTED—Elderly woman to help care for invalid. Apply at 307 north Eighth-st.

MALE HELP WANTED

WANTED—Reliable man to act as our district superintendent to book orders and engage sub-agents; exclusive territory; pay weekly. Act at once, before your territory is assigned. Knight & Bostwick, Nurserymen, Newark, New York State.

WANTED — Young man, over 18 years of age, to learn shoe repairing trade; also experienced shoe repair man. S. J. Cardwell, south Fifth-st, opposite Pennsy deot.

WANTED TO BUY OR RENT

WANTED—Two or three furnished light house keeping rooms, by the 17th. Address Mrs. J. P. S., care Tribune.

WANTED TO BUY—1 bushel shell bark hickory nuts. Tribune Office.

WE NEED FARMS to sell. Good ones, too. More buyers than farms. Come in and let us tell you what we can get for your farm. No charge for listing, just for selling. McCONNELL & KARR. Agts.

NOTICE, Feather Mattress, made to order. Highest cash price paid for old Feather Beds. Coshocton Feather Mattress Factory, 147 Hickory-St.

FARM WANTED — Not particular as to size or improvements, but must be a bargain. Give full description, photo, and absolutely lowest price and best terms. No dealers. G. W. Page, Coshocton, Ohio.

WANTED — 100 carcasses, dead or alive horses. Will pay for the live ones and haul away the dead ones. Call 1020 or address Hayes Woods, Coshocton.

SPECIAL NOTICES

NOTICE—No hunting, shooting or trespassing, day or night. H. M. Barrick, Coshocton, route 7.

WANTED—My patrons to know I have opened a meat market, with a full line of fresh meats. William Matthews, next door to Olinger's grocer.

No hunting or trapping allowed on my farm. Grover Marshall, Coshocton, route 6.

NO HUNTING, trapping or shooting allowed on my premises. Allen Marshall.

NOTICE—No hunting, trapping or trespassing on the Maston place. L. G. Marple.

IF Persons having in their possession any icre cream packers, pop cases, milk cans, bottles, etc., will notify us by phone, we will call for them at once. J. E. Elliott and W. H. Parrish, Receivers The J. L. Dickerson Creamery & Produce Co.

NOTICE

We the undersigned will allow no hunting, trapping or trespassing on our farms, near Fresno, day or night.
Caton Bros.
Perry Caton,
G. B. Ames,
E. A. Swigert,
D. F. March,
Allen Murphy,
Mary Dunlavey,
Wash Masters.

NOTICE, To Legal Voters of City. Anyone wanting to sign Referendum on Gas Franchise see W. B. Evans before Saturday night. At Liberty Restaurant, W. Main-St.

NOTICE—No hunting, trapping or treaspassing, day or night, allowed on our farms. David Hahn, Dr. J. D. Lower and Si Kreider.

WE, the undersigned will allow no hunting, trapping or trespassing, day or night on our premises: Peter Shafer, David Morris, Cliff Welker, Wm. Cochran, Alonzo Shafer, John Trenor, Perry West, Howard Carr, J. A. Miller, Morris Trenor, John Marx, Perry Cochran, Wm. Craig & Frank Brannon.

Heavy Duck Work Coats, wool lined, at $4.90. D. O. Thompson.

MISCELLANEOUS FOR SALE

FOR SALE—One large coal heating stove; one glass door cupboard, as good as new. Prices reasonable. Emmett G. Waters, Tunnel Hill, O.

FOR SALE—Double barrel hammer shot gun, good as new. H. B. Smith, 350 McClain-av. Call 1320-C evenings, or 219 day time.

FOR SALE—A 14 H. P. Peerless traction engine in fine condition. W. H. Daniels, Rd. 1, Blissfield, O.

FOR SALE—Farm and coal bank opened up ready to work. Just off paved road, 45 minutes haul to square. Four feet coal, $4,000. Address P. O. box 95.

FOR SALE—Dark green winter suit, almost as good as new. Also one coat for sale. 113 north Second-st.

FOR SALE—Fine mahogany bed davenport. Good as new. Will sell reasonable if sold at once. Call between six and eight in evening at 330 Walnut-st.

FOR SALE—75 good oak kitchen chairs, $1 each, if sold immediately. inquire of Melvin Waters, 904 Vin-st, or call 752-A after 6:30 p. m.

FOR SALE—2 good rockers; one hall rug, 4x12; one good black coat, child's white serge coat, 4 years old, and lady's fur neck piece. Phone 660.

FOR SALE—Bulbs, tulips, hyacinth, narcissus, for home and cemetery planting. Cut flowers and blooming plants for all occasions. Andrew Kiefer, florist, phone 912.

FOR SALE—Beautiful chrysantemums from 10 to 20 cents apiece at Marion Shepard's green house, Warsaw.

CANDY

The scarcity of sugar is causing many to use substitutes in making Candy. We buy only from the largest manufacturers who are able to provide ahead and therefore maintain quality in goods.
We handle only pure Candy made from real sugar.

The Entnrprise Store

LIVE STOCK AND PRODUCE

FOR SALE—12 pure bred white leghorn cockerels. Mrs. Roe Shroyer, Coshocton, route 2.

FOR SALE—One good Jersey cow, double barrel shot gun and rabbit dog. Inquire at Dan Hudson coal mine, Cambridge-st. John Albert.

WANTED—Jersey cows. Must be fresh or close up springers, young with some quality and good flesh. M. E. Wright, 909 south Seventh-st. Phone 946-A.

WANTED—To buy 50 shoats, weight 75 lbs. to 125 lbs. Also good driving horse. M. A. McConnell.

FOR SALE—200 shocks of corn and fodder. See J. W. Larr, Coshocton, route 6.

FOR SALE—100 S. C. White Leghorn Pullets and 10 Cockerels, at farmers prices. C. A. Miller, Cooperdale, O.

WANTED TO LIST FOR SALE—FIVE, SIX OR SEVEN ROOM HOUSES. IF YOUR PRICE IS JUST AND RIGHT WE CAN FURNISH BUYER FOR SAME AT ONCE. REMEMBER IT COSTS YOU NOTHING UNLESS YOUR PROPERTY IS SOLD. BLAKE V. MIZER & CO., PHONE 1186, SELBY BLDG.

WANTED—HORSES AND MULES

will be at Clark's Livery barn Saturday, Nov. 15, to buy for the southern market. Four years old up weighing from 900 to 1100 lbs. Also some fancy drivers. They must be in good flesh. Don't be afraid to bring them in. Colville & Patterson.

FOR SALE—Registered Duroc, the most popular and profitable hog in America. July farrowed boars and gilts of popular Colonel and Orin blood, and sired by first and sweepstake prize boar at Coshocton county fair in 1919. Priced right and recorded free. Come or write Idylwild Stock Farm. Joseph K. and John G. Richissin, Coshocton, route 7. Phone 368.

FOR SALE—15 pigs, 9 weeks old, and 15 bu. potatoes. Chas. Hutchison, Coshocton, route 7, on Parker Kimberley farm.

FOR SALE—Home grown potatoes. Phone 2105-R 4.

WE WANT YOUR POULTRY for the Thanksgiving market. Top prices for good heavy poultry, not later than Nov. 20th. John H. Griffith, New Guilford, O.

PUBLIC SALE IN PARTITION
Mary M. Smith, plaintiff.
The sheriff will offer at public auction on the premises in Tuscarawas-tp, Coshocton-co, November 22, 1919, at one o'clock the following property: One brick school house and other brick buildings. One half acre land, more or less, in Pleasant Valley, known as the Elijah West and William Porteus school house.

DOVER, Nov. 13.—John Maybach Snyder, 20, ticket agent at the Pennsylvania depot, Dover, after an illness of two weeks, died Tuesday at the home of his parents, Mr. and Mrs. Milan Snyder, West Sixth-st, Dover.

CITY PROPERTIES

Nice little 5 room property with gas and electricity, big lot in West Lafayette for $1300.
On Kenilworth Avenue, near Fair Ground gate, six room house, big lot. All for $2,300.
On SouthNinth Street, six room house, gas and water, on sewer. Only $2500.
Nice little home in Roscoe for $750.
In Pleasant Valley, on main road, 7 room property, large lot, fruit, 7 room house, electricity. $1500.
Fine modern six room home on Vine Street, between S. Lawn and Seventh. $3750.
Elegant nice big home, oak finish and floors, everything good and modern, on McClain Avenue. $5500.
On Wilson Avenue, 6 room house, big lot. All for $1,800.
Fine down town home, right up to the minute. Ask for particulars.
On North Ninth Street, fine modern home, big lot. Only Only $4500.

McCONNELL & KARR, Agents.

BUSINESS OPPORTUNITIES

Eyes that are being strained cause headaches, blur, styes, granulated lids, aching in balls, burning, watering and should be examined at once.
—See—
THE BURNS OPTICAL CO.
Cor. Main & Sixth-Sts. Phone 87

WE ARE SECOND TO NONE
In Dry Cleaning and Pressing. A trial will convince you. Let us call for your work. Phone 1566, F. A. Hasenkamp, 533 Main-st.

TIMELY SUGGESTIONS to the house wives and young women of the home. When in need of cleaning and pressing we are at your service. No delays or disappointments. Suits cleaned and pressed, $1.25. Overcoats, $1.25. Coshocton Dry Cleaning Co., corner Main and Fifth. Phone 804.

LET US SELL YOUR HOUSE—Phone us if you will sell your property at a just and fair price, and we will furnish buyer for same at once. Remember it will cost you nothing unless the property is sold. Blake V. Mizer & Co., Phone 1186, Selby Bldg.

What Do Most Men Fear?

An insufficient income for their wives, and children if they die, and for their own old age if they live.
We will insure the income in either event.
For information see J. E. Foster.

ROOMS AND BOARDING

FOR RENT—Three furnished rooms, very desirable; gentlemen preferred. Call at 652 Walnut-st. Phone 872.

FOR RENT—Two furnished rooms for light housekeeping. Inquire at 402 N. 15th St.

FOR RENT—Three unfurnished rooms modern conveniences. 1336 east Chestnut-st.

SITUATIONS WANTED

WANTED—Position as nurse girl, or will do general housework. Address Evelyn Urban, Fresno, O.

FOR hauling or transfer work call Harry Clough, phone 352, or 1104 Kenilworth-av.

HEROES PLAN DRIVE ON CONSCIENTIOUS OBJECTORS

CONCORDIA, Kan., Nov. 13.—The Concordia ex-soldiers who fought in France are preparing a "drive on the conscientious objectors that will make many of those who proclaim themselves at Camp Funston as the "pets" of the Secretary of War to think that they had better leave Kansas. A list of every "c. o." in the State is being prepared by the George T. Davies Legion post here and copies will be sent to every other post in Kansas. They will continue their efforts to have an investigation of the actions of the Secretary of War in giving the "c. o.'s" an honorable discharge, and they will make efforts to have the Kansas delegation to the Minneapolis convention in November press the investigation.

LONDON, Nov. 13.—Aviator Capt. Ross Smith left the Hounslow aerodrome today in a Vickers-Vimy airplane to fly to Australia.

FOR SALE OR RENT

216 acres near Plainfield, round one third level with good set of buildings. Will divide this farm for purchase if too large. Let us show you this farm and tell you how it will be divided. It is well located to school, church and stores.
McCONNELL & KARR, Agents.

FOR SALE — Rolling hill and run bottom farm for sale. Located on Bedford ridge road. 150 acres fine laying and well cultivated land. Nine room home, 3 barns, other necessary outbuildings, fine spring water, good road to Coshocton. Mail service, church and school convenient. This proposition is worthy of consideration at $12,000. McConnell & Karr, Agents.

FOR SALE—Small farm of 45 acres. About four miles south of Coshocton, in good order. Mostly smooth tillable ground, fruit, well and spring water. One six and one three room house, both good ones; barn and out buildings. Can be divided conveniently. It is worthy of investigation, at $2500. McConnell & Karr, Agents.

FOR SALE—Creek bottom farm of 112 acres, for sale. Located on Trinway-Cooperdale road. New six room home, good one, four room house, two barns, not large, silo, plenty other small buildings, well and spring water. Ten minute drive to Panhandle Station and grade school. This farm will sell at $90 per acre. McConnell & Karr, Agts.

AUTOMOBILES AND ACCESSORIES

FOR SALE—Mercer roadster in best of shape. Cheap. Inquire Tribune.

WANTED MODERN HOUSES—We can furnish buyers for modern houses at once. Phone us immediately if you will sell at a just and fair price. Remember it costs you nothing unless the property is sold. Blake V. Mizer & Co., Phone 1186, Selby Bldg.

FOR SALE—Five passenger Overland, $2550. Mrs. J. B. Callahan, Phone 375 or 149.

OIL DRILLING OPERATIONS IN FLORIDA SUCCESSFUL

JACKSONVILLE, Fla., Nov. 13.—Will Florida be the next big oil field? This is the question which is now being answered in the distinct affirmative here and elsewhere in the State. Oil drilling operations in the West Florida section, which have been in progress for many months, are about to bear fruit, according to reports from that section. In Wakulla County, sixteen miles south of Tallahassee and five miles south of San Marco on the Gulf, two wells have been sunk. The Standard Oil Company is completing the purchase of 140,000 acres of land in that section and already near Chipfey, is drilling one well and preparing to drill others.

One company in Wakulla County brought in pay oil at fifty feet, but is carrying the shaft deeper in the hope of striking a gusher at less than 900 feet. A number of companies have been organized, and development of the western section of the State is expected to take a distinct boom as the result of these operations.

NEW CHEMICAL FUEL FOR AUTOS COSTS 10c A GAL.

NOTTINGHAM, England, Nov. 13.—A sensation has been caused in the motor world by the discovery that cars and motorcycles can be driven by chemical action on water.

Alderman Albert Ball, of Nottingham, a large estate dealer, used the mixture with remarkable success recently, and said afterward that thirty miles could be run on one gallon, which cost only 10 cents. After the chemical was introduced it required only a pint of water to start the engine.

If the hand were dipped into the mixture, added Mr. Ball, the water evaporated and gave off a smell like benzol.

The discovery, which is an American one, if successful, will revolutionize the motor industry. The mixture can be made and stored for any length of time like petrol.

Mr. Ball was greatly excited at the success of the trial and gave several experimental runs for the benefit of scores of inquirers.

GREAT GRANDPA JOE

DANVILLE, Ill., Nov. 12.—Uncle Joe Cannon is a great grandfather today. It's a girl, born in Uncle Joe's home here to Mrs. Virginia Lesure Houghtelling, wife of Captain William Houghtelling.

PUBLIC SALE

We will offer for sale on the home farm of the Carrie Lahm estate, located ½ mile east of Fresno, the following described chattels, on
THURSDAY, NOV. 20, 1919
HORSES—2 mares, 2 years old, draft bred; gelding, 6 years old, general purpose; 4 year old mare, roadster; 3 year old mare, roadster; mare, 13 years old, the family driving mare.
CATTLE—7 cows ranging in age from 3 to 7 years, some fresh now, others milking and to be fresh later on; heifer coming fresh, 9 head yearling cattle, some of these yearlings, composed of heifers and steers; yearling shorthorn bull, 6 spring calves.
SHEEP—12 fine wool ewes, 10 lambs, half-breed coarse.
MACHINERY—McCormick binder, 7 foot cut; McCormick mower, 6 foot cut, John Deere corn planted, nearly new; McCormick hay rake, set double work harness, set single harness, 2 buggies, 2 horse surrey, 2 horse corn plow, farm sled.
GRAIN—½ interest in 13 acres of wheat in ground. There will be other articles offered for sale too numerous to mention.
Lunch will be served on ground by Ladies' Aid of Fresno.
Sale to begin at 10 o'clock.
Terms made known on day of sale.
J. E. GLASS, Trustee,
and SMITH BROWN.
L. J. Foster, Auct.
McConnell & Karr, Clerks.

PUBLIC SALE.

I, the undersigned, will offer at Public Auction on my farm located four miles south of Coshocton on what is known as the Tom Bryan farm
TUESDAY, NOV. 18, 1919,
The following described chattels, to-wit:—
1 gray mare 8 years old, wt. 1650.
1 gray mare, 7 years old, wt. 1650.
1 black horse, 9 years old, wt 1100.
1 mule, 10 years old, wt 1100.
1 Jersey cow, 6 years old, good one.
5 shoats, weight around 100 pounds.

MACHINERY

1 broad tire wagon, Birdsell.
1 broad tire wagon with hay ladders.
1 broad tire wagon, Brown.
1 surrey, good one.
1 buggy.
1 set heavy work harness, good.
1 set double light harness.
1 grain drill.
1 hay rake.
2 corn cultivators.
1 Oliver chilled riding breaking plow, nearly new.
1 Imperial breaking plow.
1 Metal harrow.
1 DeLaval cream separator.
100 shocks or more corn in field.
Other articles too numerous to mention.
Terms made known on day of sale.
Sale to begin at 12:30 o'clock sharp.
L. F. BRYAN.
N. W. Barrett, Auctioneer.
McConnell & Karr, Clerks.

PUBLIC SALE

The undersigned will offer for sale at public auction at his farm, 1 mile south of Chili,
FRIDAY, NOV. 14, 1919.
The following described property:

LIVE STOCK, FARM TOOLS, ETC.

Consisting of 16 head of cattle—4 2 year old 7-8 Holstein heifers; fresh in spring; five cows; three 1 year old Hereford steers; three spring calves; one calf about 5 months old. Three horses—1 good 6 year old horse weighing between 1300 and 1400 pounds. Chester White sow; 8 pigs, 8 weeks old by day of sale; 100 pure bred White Wyandotte chickens. Two sets of work harness, 1 set good as new; 1 set of double buggy harness; 1 set of single buggy harness, good as new; Wagon; sled; Binder; Mower; Hay Rake; right and left Oliver Chilled Sulky plow; Grain Drill; Check Row Corn Planter; Walking Plow; Feed Grinder; Wood Saw; 4 h. p. Gas Engine; DeLaval Cream Separator; 2 buggies, one good as new; all the above mentioned machinery in good repair; about 30 tons of good Mow Hay; also Corn and Oats by the bushel; 1 30-gallon Copper Kettle; 1 15-gallon Iron Kettle; Household goods consisting of Born Range, good as new; Wood Cook Stove; Heating stove; four-burner Oil Stove; Cupboard; 70-gallon Hogshead; 2 Cider barrels; 15-gallon Milk Can; 10-gallon Cream Can, and many other articles not mentioned.
FREE LUNCH SERVED.
Sale to begin at ten o'clock.
Terms made known on day of sale.
A. C. PORTZ.

PUBLIC SALE

I will offer at public sale at my residence 8 miles west of Coshocton and ½ mile south of the Blooming Grove church, commencing at 12 o'clock, the following property, on
THURSDAY, NOV. 13, 1919
Horses—Gray mare 9 years old, driving mare 5 years old, 1 colt 2 years old.
Cattle—3 milk cows, 1 Jersey 6 yrs. old due to freshen in March. 2 cows 3 years old, due to freshen in April, 1 yearling heifer, 2 calves 5 months old, 3 calves 4 months old.
Hogs—1 brood sow, 4 head of shoats.
Hay in stack and barn, corn in crib, oats in bin.
Farming implements, etc.—1 Deering binder, 1 Deering mower, Burch breaking plow, corn plow, 2 harrows, 1 cultivator, Brown farm wagon, spring wagon, set double driving harness, hay fork and rope, grindstone and iron kettle, cornsheller, 2 horse corn planter, DeLaval cream separator, good as new; 1 heating stove. Other articles too numerous to mention.
Sale to commence promptly at 12 o'clock.
Terms made known on day of sale.
JOHN HOOKER
N. W. Barrett, Auct.

PUBLIC SALE

I will offer at public sale at my residence, ½ mile south of Plainfield, known as the Thomas Magness place on
FRIDAY, NOV. 21, 1919
the following property:
FARMING IMPLEMENTS — One harrow, disc harrow, breaking Burch plow, roller, double shovel plow, riding cultivator plow (Oliver) Thomas mowing machine, Osborne binder, almost new; buggy, new 2-horse sled, Tiffin road wagon, Hoosier drill.
HARNESS—One set double work harness, set double driving harness, set single buggy harness.
STOCK—One Poland China sow with nine pigs and Poland China sow with two pigs, two good work horses, fresh Jersey cow and calf, Durham cow, part Jersey cow, fresh in April or May, four month Durham calf.
GRAIN AND FEED—Hay in mow, fodder in shock, corn in crib, oats and selected seed corn.
One kit carpenter's tools, platform scales, and other articles too numerous to mention.
Sale to begin at 12 o'clock sharp.
Terms made known on day of sale.
WALKER BABCOCK
Robert Kirk, Auctioneer.

BRIGHT SPOT IN THE DAY'S NEWS

Galliantry cost Peter Valas a full-lined overcoat at Columbus.

With his overcoat hanging on his arm, Valas was standing on the curb in North High-st, in front of the big U. S. army store. He saw a woman try to enter an auto. She was experiencing considerable difficulty besause of several bundles which she was carrying.

Placing his overcoat on a barrel, Valas went to the aid of the woman.

When he returned for his overcoat, it was gone.

Akron court officials were puzzled.

James Jameson had been arraigned in common pleas court and had entered his plea of not guilty to the charge of cutting to kill and wound.

"Have you an attorney?" asked Judge Treash.

"Yes, Attorney Love," the prisoner declared.

The prisoner had everybody guessing.

No one knew Attorney Love.

"Why, you know Lawyer Love, he's running for county mayor," explained the prisoner when asked where Attorney Love lived.

Then everybody laughed., because they readily saw that the prisoner meant Bill Laub, a candidate for mayor at Akron.

"Who is that fellow who has been following me around for four or five days?" asked a laborer who was on the job at Camp Sherman, according to his testimony before the congressional probe committee. "Don't mind him," the foreman is said to have replied. "He's only your helper."

The state and weather were both dry—at least figuratively—but he was drinking.

His actions proved it.

In lieu of a footrail, he palced a foot on the curb at High and Broad streets Columbus.

"Look 't the people—lots o' people. Fine day—the air's intoxicating—where's everyone goin' so fast?" the crowd heard him say.

"Call the wagon officer," was a shout which came from the crowd.

"Aw, he's alright, we feel the same way—it's the good ole jazzy atmosphere," responded a chorus.

He was drinking—but it was undiluted ozone.

'APOSTLE OF THE COCOANUT' UNEARTHED IN NEW GUINEA

LONDON, Nov. 13.—The "Apostle of the Cocoanut", who claims to have 100 disciples in America, has just been unearthed in Gearman New Guinea by the correspondent of Country Life.

The apostle, Auguste Englehardt, thirty-five, wealthy and handsome, contends that the cocoanut is the original food of man, and should continue to be so, as all other foods are responsible for the bad passions in the heart and mind of man. Now that the war is over he intends to leave his island home of fifteen years, return to Europe and proclaim his teachings.

Englehardt lives on the Island of Kabakon and is also a sun-worshiper. He adopted the simple dress of the natives, consisting merely of a loin cloth, and when he receives visitors this outfit is completed by the addition of a wrist watch and a walking stick. He speaks fluent English and quotes Shakespeare.

He lives entirely on the cocoanut and sleeps on a bed of sand. His physique is described as perfect and his personality "charming."

HESITATION WALTZ BECOMES DANCE CRAZE IN LONDON

LONDON, Nov. 13.—The hesitation waltz is to be the dance of the season in London, in the opinion of J. B. M'Ewen, dance instructor de luxe, who has just completed his education in the latest dances in Paris and America.

The hesitation dates back eight or ten years in the States, but M'Ewen has just discovered it and he thinks it will be all the rage here in a few weeks.

"In Paris," said M'Ewen, "most fashionable dancing places have two orchestras, alternating, and there is no intermission. The young officers now dance without stopping, so great is the craze."

WANT TO SOLDIER IN WASHINGTON?

The recruiting officer at Zanesville, O. has received instructions to accept men for the 63rd. Inf., Wash., D. C., 3 Corp and 19th Field Arty. at Fort Myer, Va., just outside of Washington. Men must have had previous service with excellent character thruout their service. Must be well built and have a good military bearing.

This call is for a short time only. If you are interested call or write Recruiting Officer, 5 1-2 Main-St., Zanesville, O.

HELSINGFORS, Nov. 11.—An unconfirmed report from Reval says that the American food relief commission at Gatchina (on the fighting front southwest of Petrograd) remained behind after General Yudenitchs anti Bolshevik army withdrew. The commission is said to have a weeks supplies for the children of the community.

Grange

TIVERTON.

The following officers were elected November 6, by the Tiverton Grange No. 1515:
Master, W. P. Fry.
Lecturer, Mrs. C. H. Gamertsfelder.
Asst. Lecturer, Mrs. W. P. Fry.
Steward, G. S. Kirsch.
Asst. Steward, Jesse Tarrh.
L. S. Steward, Leona Barnes.
Chaplain, W. W. Smith.
Treasurer, L. F. Kirsch.
Secretary, M. C. Tarrh.
Overseer, E. N. Gamertsfelder.
Gate Keeper, William Winslow.
Ceres, Clara Miller.
Pomona, Mina Rahn.
Flora, Mrs. N. H. Hagelbarger.
Chorister, Mrs. C. H. Gamertsfelder.
Pianist, Clara Miller.
Business Manager, N. H. Hagelbarger.
Leg. Com., Sam Kaser.
Trustees, M. C. Tarrh, C. H. Gamertsfelder and W. W. Smith.

SPRING MOUNTAIN

The following special program will be given at the Spring Mountain grange at its regular meeting, November 21, Friday evening, in honor of Harlan Reynolds and Oliver Buser, returned soldiers.
Song—America—Grange.
Invocation—Mr. John Gamble.
Recitation—Ada Borden.
Quartet—Mrs. L. H. Moore, Mr. Cyrus Shannon, Mrs. Fannie Ulman and Mr. L. H. Moore.
Talk—Mr. John Gamble.
Solo—Mrs. John Bowers.
Recitation—Paul Severns.
Song, Columbia—Grange.
Recitation—Ruth Smith.
Quartet—Mrs. Ralph Borden, Mrs. John Bowers, Mr. Jack Still and Mr. John Chubb.
Talk—The American Flag—Mr. L. H. Moore.
Recitation—Erma Hess.
Closing Song—Star Spangled Banner—Grange.

SPORT NOTES

CLEVELAND, O., Nov. 12.—Clarence Jackson sprung a surprise of the National Three Cushion Billiard tournament here last night when he trimmed Charles McCourt and smashed tourney records in doing it. Playing remarkable billiards Jackson defeated McCourt 50 to 38 in 38 innings. Maupome defeated Heal 50 to 46 in 74 innings.

JERSEY CITY, N. J., Nov. 11.—Benny Leonard decisively whipped soldier Bartfield in their eight round bout here last night.

Mel Coogan, easily outpointed the veteran Johnny Dundee in another eight round bout.

KENOSHA, Wis., Nov. 13.—Frankie Callahan, Columbus, Ohio, lightweight, won from Billy Henry by the narrowest margin in ten rounds of snappy fighting here last night.

UNCLAIMED MAIL

Bond, Mrs. Bertha (6)
Hargrove, Rush
Hogue, Miss Hazel
Kaufman, Rev. H.
Kinner, Helen
Kuenzel, Oscar
King, Anna
Preston, Edith
Renner, Chas.
Roller, W. F.
Shaw, Miss Jewel (2)
Wier, Mrs. E.

LEGAL NOTICE

Edith Gorman, whose place of residence is No. 1318 Hickory street, Flint, Michigan, is hereby notified that on the 7th day of May, 1919, Michael Gorman, as executor of the last will and testament of Thomas Gorman, deceased, filed his certain petition in the Probate Court of Coshocton County, Ohio, and thereby began an action against her and others, praying among other things, for an order for the sale of reat eslate belonging to the estate of Thomas Gorman, deceased, said real estate being situate in the County of Coshocton, State of Ohio, and City of Coshocton, and being known as lots Numbers 327 and 331 of said City.

Said party is required to answer on or before the 27th day of December, A. D. 1919, or judgment will be taken as prayed for.

MICHAEL GORMAN,
Executor of the last will and testament of Thomas Gorman, deceased.
Merrell & Shepler, Attys.
Oct. 30, Nov. 6,13,20,27; Dec. 4,11.

THE 20 PAYMENT PLAN

Open An Account With Us

$1.00, $2.00 and $3.00

"On Our Twenty Payment Plan" Get $50, pay back $2.50 a month. Get $100, pay back $5.00 a month. With interest at 3 per cent a month. Pay faster if you like—less cost. For example, pay a $50 loan in full in one month. Total cost $2.50.

You pay only for the actual time loan runs. Interest is charged only on the actual amount of cash still outstanding. Come in and get free booklet, "The Twenty Payment Plan" which describes everything fully.

business confidential.

We loan on Furniture Pianos, Victrolas, Live Stock, Automobiles, Etc., without removal.

OHIO LOAN CO.
Room 1, 443½ Main-st.
Phone 858
Over the Buckeye
Under State Supervision

NEWSPAPER ARCHIVE®

PASTIME—TOMORROW

Adolph Lukor presents

BILLIE BURKE

(BY ARRANGEMENT WITH F ZIEGFELD JR)

in "Eve's Daughter" by ALICIA RAMSEY

Scenario by MARGARET TURNBULL

directed by JAMES KIRKWOOD

Paramount Pictures

A Paramount Picture

OHIO OPERATORS READY TO WORK; MINERS HESITATE

CLEVELAND, O., Nov. 13.—Whistles of Ohio's 1223 mines blew as usual summoning 40,000 union miners idle since November 1 to return to work

Scattered reports early today indicated that in some sections the miners were going back to their work and in others they were holding off.

"Our mines are ready for the men," D. F. Hurd, secretary of the Pittsburg Vein Operators Assn. said today.

"The whistles blew as usual this morning to notify the men we were ready for them. We have ample supply of cars on hand and are counting on a normal production by tomorrow."

Reports from the soft coal mining districts indicated that while Ohio miners generally will obey the strike rescinding order it may be two or three days before they all re-enter the mines. Most locals were inclined to await receipt of the official recall order before sending the men back to work.

TOLEDO GASOLINE BILL SOARS WITH STREET CARS OFF

TOLEDO, O., Nov. 13—Toledo's daily gasoline consumption has leaped to 40,000 gallons as a result of discontinuance of all street car service It was estimated today that 7,000 more automobiles than are normally in service here are plying the streets and reaping a harvest of dimes and quarters.

With the weather turning severely cold and auto accidents on the in crease, public sentiment today was demanding the return of the cars.

The first peace parley will be held this afternoon, when Henry L. Doherty, operating head of the Toledo Railway's & Light Co. will meet the city council's railway commission

Doherty who ordered the withdrawal of all street cars to a Michigan siding last Saturday night declared today he could give Toledo cheaper transportation if council worked with him in stead of fighting.

The voters passed the ouster ordinance in sincerity believing council would find a solution, he added.

BITTER

Continued From Page One

influence relations between employers and employes for a considerable time to come.

It is considered certain that Secretary Wilson will do everything within his power to live up broadly to the act of congress creating his department, "in the interest of wage earners of the United States," in which it is stated that "the purpose of the department of labor shall be to foster, promote and develop the welfare of the wage earners—to improve their working conditions and to advance their opportunities for profitable employment."

While neither side of controversy between coal miners and operators has had time to make out its program for the conference, there are indications leading to the belief that, at least in the early stages of the meeting, the operators will urge

1—That the principle of the Washington wage agreement is still in effect, and should continue effective until it ceases by virtue of its own provisions—the provisions to be interpreted in the light of Judge Anderson's ruling in Indiana.

2—That the increase in wages of the miners cannot be met while costs of operating are where they are now, and at the present price of coal.

3—That the idle times complained of by the miners cannot be remedied unless sufficient railway equipment is provided, and the public induced to buy coal thru the summer.

The miners, more than likely, will contend:

1—That for all practical purposes war conditions have ceased.

2—That the recent strike was justified.

3—That the situation of the miners made it imperative that they be given regular hours of work—a five day a week job thruout the year and a six hour day—plus a sixty per cent increase in pay to cover the rising cost of living.

4—That the government overstepped the bounds of justice in stopping the strike by injunction proceedings and thus dealt the cause of labor a severe blow.

COSHOCTON HIGH AT UHRICHSVILLE

The Coshocton high school football team will leave Saturday for Uhrichsville to play the U. H. S. According to the "dope" the Jet and Maroon will win the game, as the Dover team overwhelmingly defeated the railroad town boys, while the Coshocton lads held the husky Dover men to a close score

Two men were discharged from the local team because they broke training Coach Karsch stated he would not keep any man who broke training A shake up on the team was made during the week by Coach Karsch Hall has been shifted from quarter to full, Ballingham from end to quarter, Montgomery from center to the back field and a number of other changes were made which it is believed will benefit the team.

The next two games on the high school schedule will be at home, the first being on Thanksgiving Day with the South high team of Columbus

LAYTON TO BE FED'L OFFICER

COLUMBUS, O., Nov 13—That Adjutant General Layton is to be appointed federal prohibition enforcement officer for Ohio, was acknowledged here today

The bureau of internal revenue is to make the selection Governor Cox, Senator Pomerene and Congressman B F Welty, in whose district General Layton, resides at Wapakoneta are said to have endorsed him for the place

Headquarters will be in Columbus

BUMPS AT RAILROAD CROSSINGS

Bumps at railroad crossings of the Wheeling & Lake Erie in Coshocton are causing much annoyance Automobiles which pass over the crossings on Cambridge st. Denman-av and other points are badly jolted, owing to the manner the planks have been laid along the rails The matter has been taken up with railroad officials in the hope that the crossings will be put back in good condition as speedily as possible The trouble seems to be that the planks are sloped upward to the rails instead of being laid flat

Read for Profit—Use for Results—Tribune Class Ads.

EXTRADITION OF BULGARIAN KING SOUGHT

LONDON, Nov 13—Bulgaria has demanded the extradition of former king Ferdinand for trial on the charge of forcing Bulgaria into the war, the war office announced today

In addition Bulgaria demands that ex-premier Radoslavoff and 200 other former state officials many of whom are already under arrest, be brot to trial.

Ferdinand abdicated and fled from Bulgaria after the collapse of the Central powers He was last reported living in Switzerland the colony of deposed Kings

Former premier Radosloff was in power in Sofia in 1914 when the war began He was a Germanophile and worked to lineup Bulgaria on the side of Germany

Since the armistice was signed the socialists have gained themselves power in Bulgaria and it was recently reported that Boris, former crown prince would seek election to the Bulgarian parliament on the socialist ticket.

NEGROES ATTACK WHITE WOMEN AT COLUMBUS

COLUMBUS, O., Nov 13—At least six negro highwaymen attacked four women here during the night, according to the police today Two women, Mrs James Alcorn and Miss Carrie Shaulding, were robbed of their purses When Mrs Grace Mills screamed, the two negroes who attacked her ran away Aided by her screaming Mrs. Wm F Borden fought off the three negroes who seized her.

P. H. C. TAKES IN MANY NEW MEMBERS

The Protected Home Circle initiated 54 candidates last evening There were 32 visitors from New Philadelphia There ware also visitors from Steubenville, Zanesville and East Liverpool

The charter will be held open until December 2 for another class of 50, the fee will be raised from $2 00 to $5 00

Refreshments were served and a dance held Approximately 300 were in attendance

STORE ROBBED AT CONESVILLE

The Talbot and Minner general merchandise store at Conesville was robbed of about $500 00 in shoes during the last few days. The robbery was not discovered until Thursday morning when one of the clerks went to sell a pair of shoes and found the box empty, investigating he found several boxes in the same condition and reported his discovery.

DAYTON, Nov 13—Eddie Green, 17 Columbus, is sentenced to the Mansfield reformatory by Juvenile Judge Baggot for parts he played in several hold-ups here a few weeks ago and in which one man was shot.

CHICAGO GRAIN

CHICAGO, Nov. 13—Corn opened unchanged to 1-8 cent lower; oats were unchanged to 1-8 lower; provisions opened lower.

CORN—Dec. 130½; May 124; July 123½.

OATS—Dec. 71½; May 74 7-8; Pork Jan 3400.

LARD—Nov 2625; Jan. 2400.

RIBS—Jan. 1810

Free Christian Science Lecture Tonight at 8 p. m., High School Auditorium.

The Anderson-Hack Co.

Where Popular Prices Rule

Before Thanksgiving Sale

Of Garments and Footwear

Starting Friday, Nov. 14. An event worthy of your careful consideration, as it presents many timely items at special prices, right now at the beginning of the winter season. This page presents only a partial list of the extraordinary values offered.

Sale of Silk and Serge Dresses

For this Thanksgiving event, we have grouped about fifty dresses, all new, all good style, all desirable, many of which have only been shown for a few days. In each group the regular prices are much more.

SILK OR SERGE GARMENTS IN EACH GROUP

GROUP ONE, AT **$15.95**

GROUP TWO, AT **$19.95**

GROUP THREE, AT **$24.95**

OTHER DRDESSES, AT **$50.00**

Coats

of quality for a fair price have never been so hard to find, yet it is our earnest desire to help you accomplish this very thing, and to do this we are offering many stylish, desirable garments, at less than they will ordinarily be found.

We Invite You to Compare

Quality, Style and Price of these garments we offer at

$24.50, $29.50, $34.50 And Upward.

NATIONAL BLOUSE WEEK

finds this store with hundreds of the smartest Waists in high grade cotton and silk, as well as the usual large assortment of medium priced garments.

See our window, and save by choosing your good Blouse here.

These include colors and black—sizes to 52.

Lingerie Waists $1.00 to $10.00

Silk Waists $2.98 to $18.00

That Suit You Need

may be had at a very large saving. Look over these we have to offer, which are all this season's popular models and standard fabrics

Select Yours At

$17.00

Or More.

Sizes to 46 — Alterations Free.

Our POPULAR SHOE SERVICE

is daily benefiting many more customers than ever before. If you have not visited this busy department this season, do it now and learn of the many advantages you gain by being in touch with it.

ALL LEATHER SHOES

For Ladies and Misses $4.00 to $12.00

For Girls and Children 95c Upward

For Boys and Little Gents $2.75 Upward

Children's Red Top Rubber Boots $1.98

The Anderson-Hack Co.

SELBY BUILDING

KING ALBERT AND QUEEN ELIZABETH BACK AT BRUSSELS

BRUSSELS, Nov 13.—King Albert and Queen Elizabeth arrived here today from Brest Both were in splendid health and spirits after their long American trip and enthusiastic over the new constructive ideas they had acquired abroad.

GERMANY FACES HUNGRY WINTER

BERLIN, Nov. 13.—Germany faces a winter of starvation even worse than the black winter of 1916-17, according to government statistics secured today. The decreased percentage of foodstuffs is thus rated.

Potatoes 12;

Cabbage 14;

Beet fodder 17;

Sugar beets 31;

The pre-war hog supply was 27,000,000 and has been reduced to 7,000,000. Officials are pessimistic that the decrease in food supplies has weakened German workers.

Everybody reads Tribune Classified Ads.

OHIO

Continued From Page One

the slowness of the men to return to the mines.

"It was not to be expected that the resumption would be instantaneous," he said.

"We are hopeful that the men will be back in sufficient numbers to start quantity production by the first of the week. Altho of course they may remain out waiting the effect of the Washington conference."

BRIDGEPORT, O., Nov. 13.—Officials of sub-district number five, miners union, today called a convention for Saturday morning in Wheeling West Va., of representatives of all Eastern Ohio and Northern West Virginia locals.

At the sub-district offices here it was stated that the purpose of the meetings is to explain the action which led to the strike order being recalled.

Men at Elm Grove, W. Va., last night voted not to work until a contract is made. The mass meetings are on in several towns today. No mines have resumed work.

SPRINGFIELD, Ill., Nov. 13.—Mine whistles in Illinois again pleated their call to strikers to return to work today in vain. The 90,000 men in the state continued to ignore the strike recall order, it was learned at state union headquarters. Reports from the coal fields in Southern, Central and Northern Illinois state the men are inclined to await the results of the Washington conference tomorrow, before resuming operations.

IS YOUNGEST VETERAN

DAYTON, Nov. 13.—Russel Taylor, 17, entering the hospital at the National Military home today is the youngest war veteran here. When 13 he got into the navy thru the Dayton recruiting office and during the war crossed the ocean 13 times, on one occasion being on the Leviathan when subs tried to get her.

The youngster is suffering from acute bronchitis.

TWINS DIE NEAR BOWMAN

Funeral services were held Thursday afternoon for the twins born Wednesday evening to Mr. and Mrs. Joseph Fortune, of near Bowman, who died soon after their birth.

TURKEY IS CHAOTIC

LONDON, Nov. 12.—British troops in Asia Minor have seized 300 railway cars filled with ammunition from the Turks at Jutaya, according to an Exchange Telegraph dispatch from Constantinople today.

Mens Button Shoes, $5.50 values, for $3.98, Black only. **D. O. Thompson.**

Cinderella Tonight

TOM MIX

—IN—

The Wilderness Trail

Stirring Romance of the Northern Snows. Story from the Novel by Frank Williams.

Also MUT AND JEFF COMEDY.

And FOX NEWS——Best Of All."

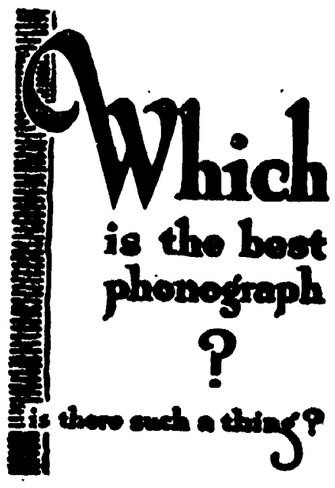

City Market

Fresh Veal and Pork, ground, lb	30c
Hog Heads, ½ or whole, lb.	10c
Cream Cheese, lb.	40c
Large Fat Mackerel, each	15c
Cosht'on Maid Bread, loaf	12c
Pink Salmon, 8 oz. can	15c

YELLOW FRONT

Cor. Sixth & Main Sts.

NEWSPAPER ARCHIVE® NEWSPAPER ARCHIVE®